



FOR SALE

Brightest move

01278 420444

www.brightestmove.co.uk

25 Ladymead Close , Bridgwater,
Somerset, TA6 7JP

Brightest move

Brightest move

£290,000



Brightestmove are delighted to offer for sale this semi detached house which is situated in an appealing cul-de-sac position in Durleigh on the sought after westside of Bridgwater.

This double glazed and centrally heated home briefly comprises entrance porch, hallway, lounge/diner, kitchen , lobby & WC to the ground floor with three bedrooms and shower room upstairs .

This property is now in need of updating throughout but is situated on a good size plot with off street parking for 2 vehicles in front of the garage as well as gardens to front and rear with the west facing rear garden retaining a good degree of privacy.

This property is being sold with the added advantage of no onward chain .

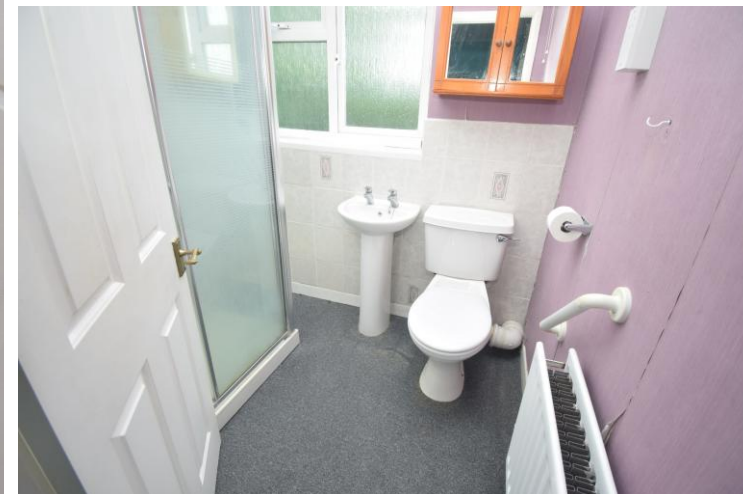

Bridgwater is an emerging town situated in the heart of the borough of Sedgemoor and within 11 miles of Taunton and 38 miles of Bristol. The town which is famed for its annual carnival is a thriving place with many new jobs being created in recent years.

For more information or an appointment to view please contact the vendors sole agents.

SERVICES: Mains gas, electricity, water and drainage HEATING: Gas fired central heating system

TENURE: Freehold COUNCIL TAX BAND: C

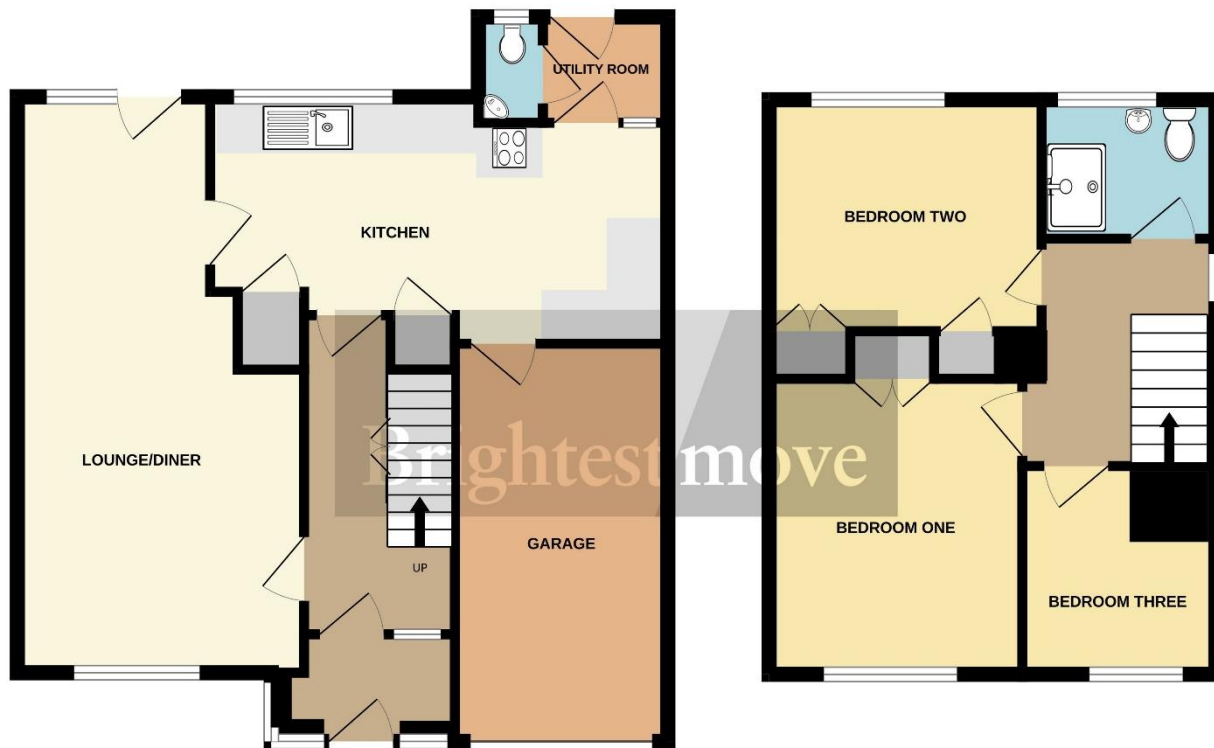

Lounge/diner 22' 09" x 11' 10 (narrowing to 8' 04") "
(6.93m x 3.61m)

Kitchen 17' 09" x 8' 04" (5.41m x 2.54m)

Bedroom One 11' 06" x 9' 09" (3.51m x 2.97m)

Bedroom Two 10' 0" x 9' 0" (3.05m x 2.74m)

Bedroom Three 8' 02" x 7' 05 (including bulkhead) "
(2.49m x 2.26m)

Garage 15' 03" x 8' 09" (4.65m x 2.67m)

Score	Energy rating	Current	Potential
92+	A		
81-91	B		
69-80	C		74 C
55-68	D	67 D	
39-54	E		
21-38	F		
1-20	G		

No statement in these details is to be relied upon as representation of fact, and purchasers should satisfy themselves by inspection or otherwise as to the accuracy of the statements contained within. These details do not constitute any part of any offer or contract. CMH Southwest limited trading as Brightest Move and their employees and agents do not have any authority to give warranty or representation whatsoever in respect of this property. These details and all statements herein are provided without any responsibility on the part of CMH Southwest limited trading as Brightest Move or the vendors. CMH Southwest limited trading as Brightest Move has not tested the equipment or central heating system mentioned in these particulars and the purchasers are advised to satisfy themselves as to the working order and condition. Measurements: Great care is taken when measuring, but measurements should not be relied upon for ordering carpets, equipment, etc. This property sheet forms part of our database, and is protected by the database right and copyright laws. No unauthorised copying or distribution without permission.

28 High Street, Bridgwater, Somerset TA6 3BJ

Tel: 01278 420444

bridgwater@brightestmove.co.uk

www.brightestmove.co.uk

Brightest move