2

1

1

C

DavidJames
the estate agent

Princess Close, Gedling, Nottingham, NG4 4EU

£850 Per Calendar Month

About This Property

A spacious and well-presented first-floor apartment in Gedling. The property offers modern and comfortable accommodation, featuring a bright open-plan living and kitchen area with contemporary fitted units, providing an ideal space for both relaxing and entertaining. There are two generously sized double bedrooms, with the main bedroom benefiting from a built-in wardrobe for additional storage and a modern bathroom fitted with a shower over the bath. Further benefits include an allocated parking space.

Available From: 2nd November 2026
Furnishing: Unfurnished
EPC Rating: C
Council Band: A

AND A LITTLE GO
YOURSELF
WE ARE A NICE
NORMAL FUNNY

Adore The
Chaos

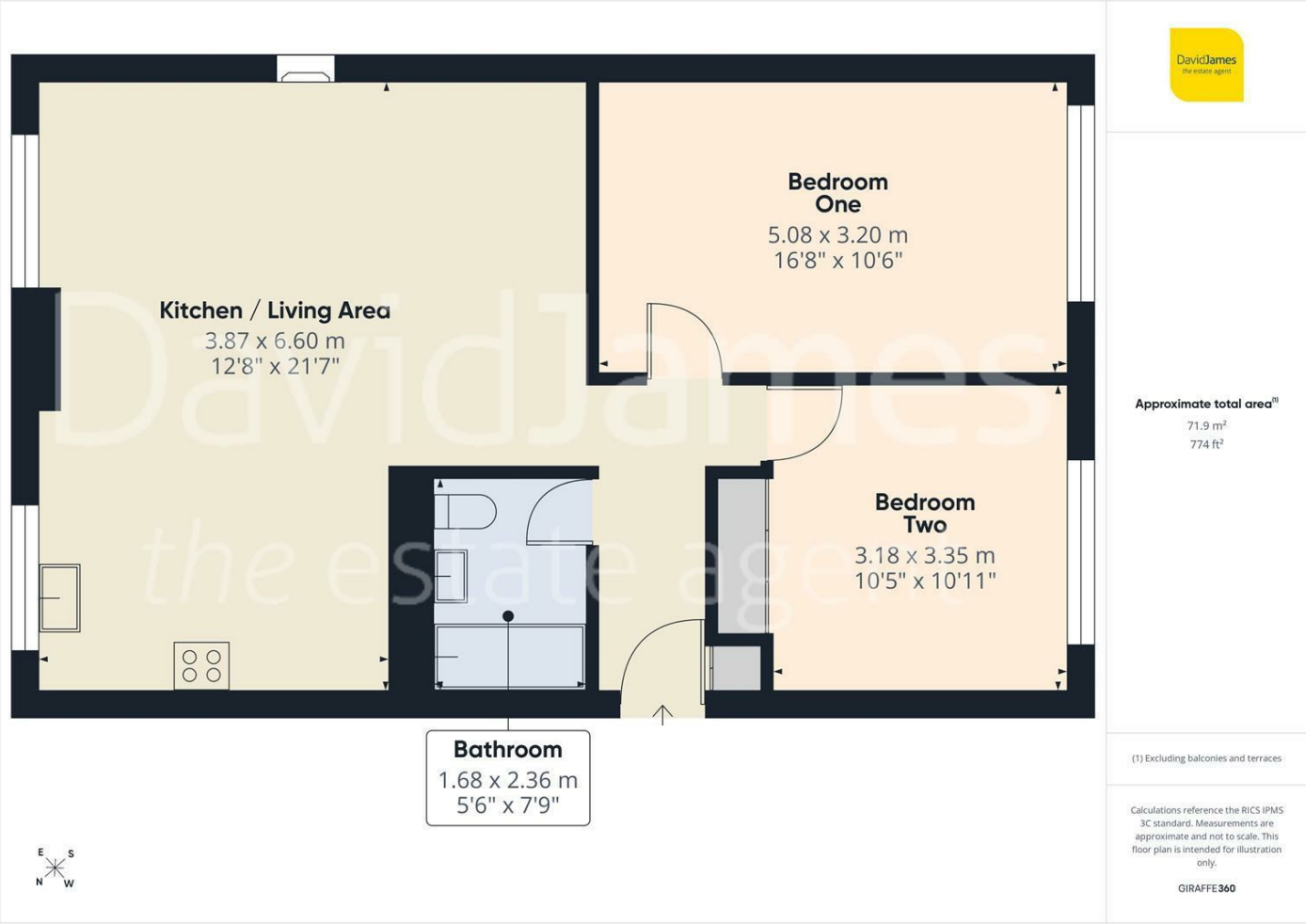

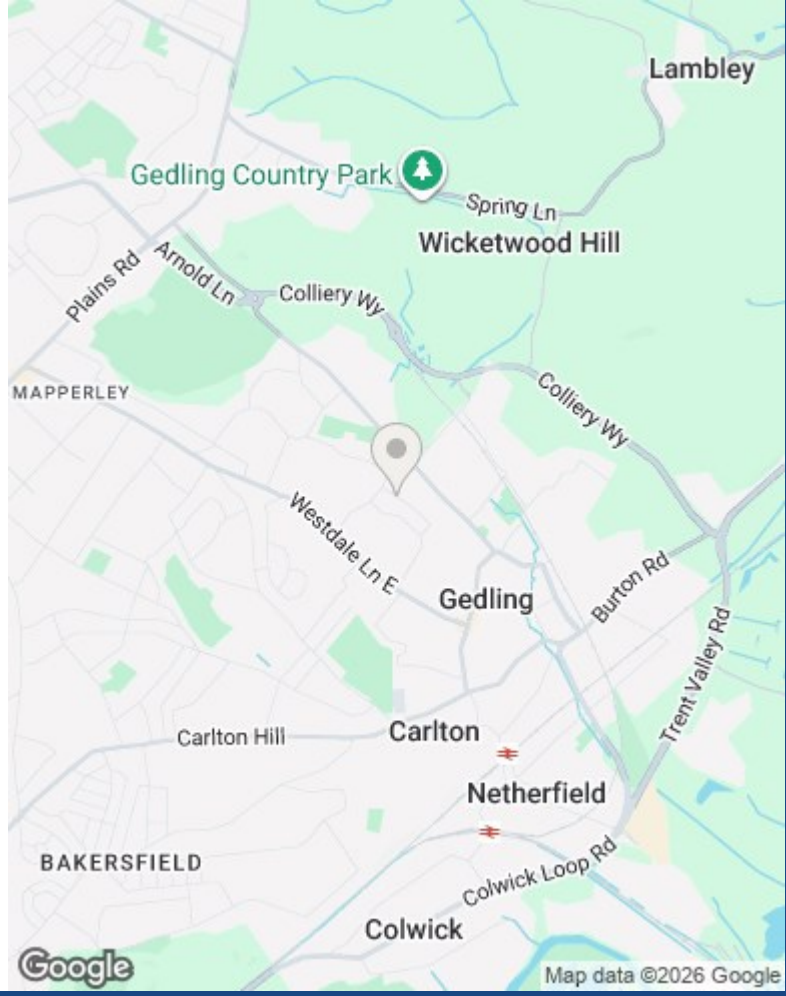

These particulars are produced in good faith, are set out as a general guide only and do not constitute any part of a contract. No person in the employment of David James Estate Agents Ltd has any authority to make any representation whatsoever in relation to the property. All services, together with electrical fittings or fitted appliances have NOT been tested. All the measurements given in the details are approximate. Floor plans are for illustrative purposes only and are not drawn to scale. The position and size of doors, windows, appliances and other features are approximate only. The photographs of this property have been taken with a 10mm wide-angle lens. No responsibility can be accepted for any loss or expense incurred in viewing. If you have a property to sell you may wish to take advantage of our free valuation service. David James Estate Agents have established professional relationships with third-party suppliers for the provision of services to Clients. As remuneration for this professional relationship, the agent receives referral commission from the third-party company. David James Estate Agents receives the following commission from each third party supplier on a per referral basis: W A Barnes Ltd: £60 including VAT. All Moves UK Ltd: 18% including VAT of the invoice total (£107 including VAT average). MoveWithUs Limited: £188 including VAT (average).

Council Tax Band: A
Gedling Borough Council

DavidJames
the estate agent

David James Estate Agents
45b Plains Road, Mapperley, Nottingham, NG3 5JU
t: 0115 962 4213 e: lettings@david-james.com

naea | propertymark PROTECTED

The Property Ombudsman