WE VALUE

In House
Sales & Lettings

YOUR HOME



Mousey Lane, Wallingford

£1,350 Per Month

1 1 1 E

No. 8 *Available Immediately for Long-Term Let, Unfurnished*

Situated in the heart of historic Wallingford town centre, this well-presented, newly built one-bedroom apartment enjoys immediate access to a wide range of shops, cafés and everyday amenities, with the River Thames just a short walk away.

The apartment benefits from allocated off-street parking, a valuable asset in such a central location. The open-plan kitchen and living area is thoughtfully arranged and fitted with integrated appliances, including an oven, hob, washing machine and fridge. High ceilings and double height windows enhance the sense of space, complimented further by the floor to ceiling sash window providing views across the town centre.

The accommodation is completed by a well-proportioned bedroom, alongside a contemporary shower room.



















- AVAILABLE IMMEDIATELY FOR LONG-TERM LET, UNFURNISHED
- OPEN-PLAN KITCHEN/LIVING ROOM WITH HIGH CEILINGS
- IMMACULATELY PRESENTED THROUGHOUT
- CENTRALLY LOCATED APARTMENT IN THE HEART OF WALLINGFORD
- CONVENIENT ACCESS TO LOCAL SHOPS & AMENITIES
- ALLOCATED OFF-STREET PARKING
- HIGH QUALITY FITTINGS & FINISHES THROUGHOUT







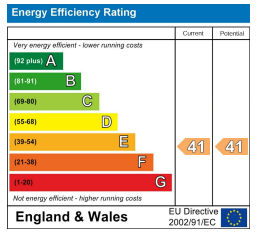

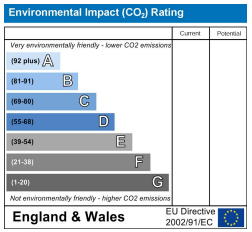

Energy Efficiency Graph

Floor Plan

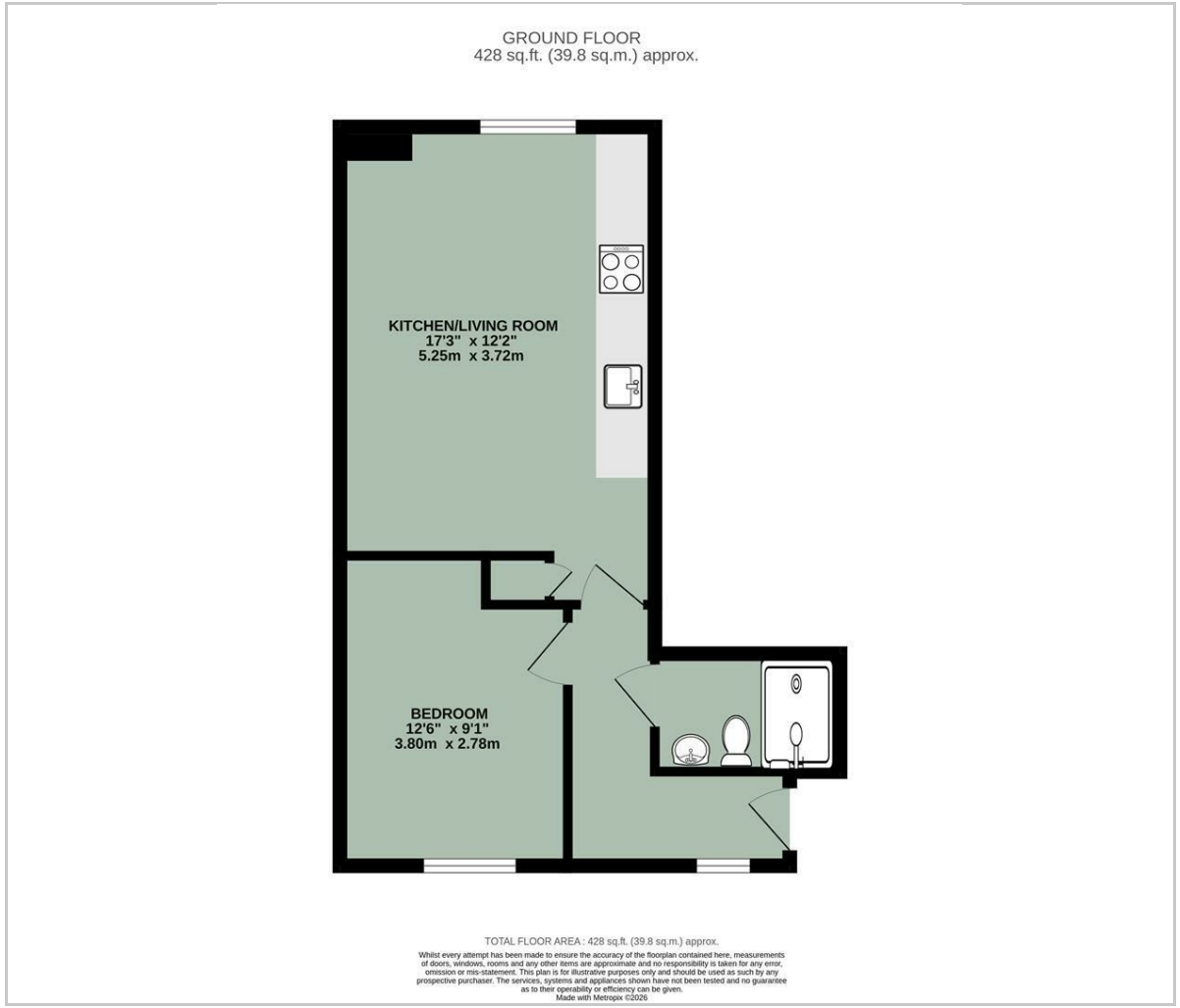

Area Map

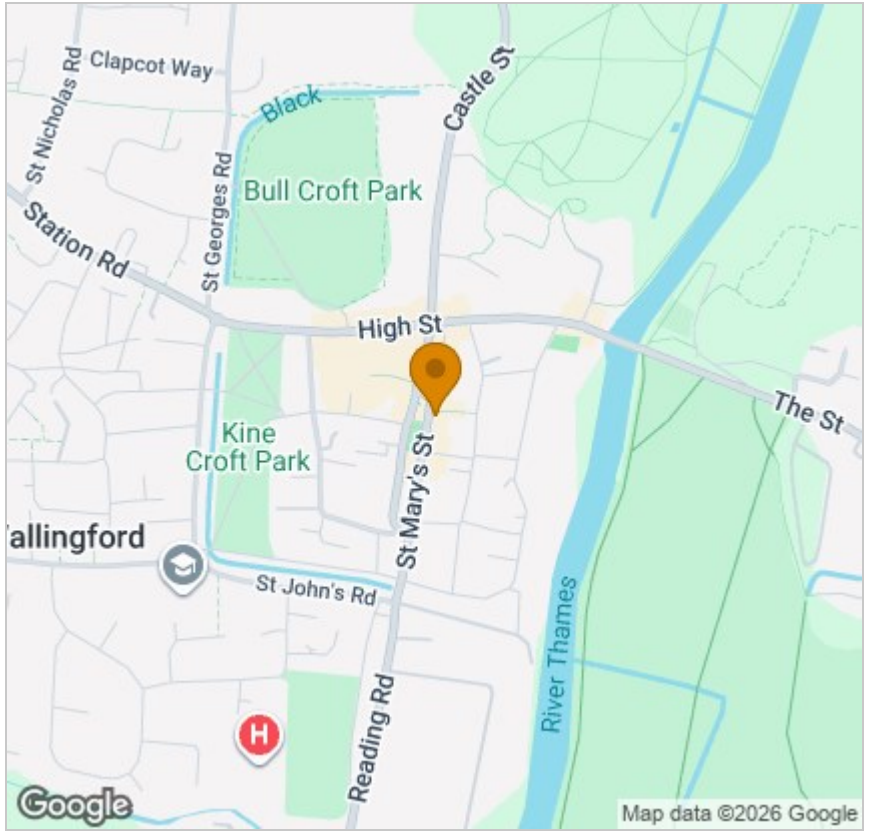

Viewing

Please contact our In House Sales & Lettings Office on 01491 839999 opt.1
if you wish to arrange a viewing appointment for this property or require further information.

These particulars, whilst believed to be accurate are set out as a general outline only for guidance and do not constitute any part of an offer or contract. Intending purchasers should not rely on them as statements of representation of fact, but must satisfy themselves by inspection or otherwise as to their accuracy. No person in this firms employment has the authority to make or give any representation or warranty in respect of the property.

28 St Martins Street, Wallingford, Oxfordshire, OX10 0AL
Tel: 01491 839999 opt.1 Email: sales@inhouseestateagents.co.uk www.inhouseestateagents.co.uk