Markham Square | Chelsea | London | SW3

Asking Price - £5,250,000

DRAPER LONDON

- 4 spacious bedrooms
- 3 reception rooms
- 2,539 sq ft space
- Access to communal gardens
- Close to Sloane Square
- 4 bathrooms - all ensuite
- Mid-terrace house
- West-facing private garden and Balcony
- Prime Chelsea location, on Kings Road
- Freehold

Situated in the heart of Chelsea on the highly sought after Markham Square, this impressive mid-terrace house offers approximately 2,539 sq ft of well-balanced accommodation.

The property comprises three generous reception rooms, four double bedrooms, four ensuite bathrooms and a guest WC providing excellent space for both family living and entertaining. The house benefits from good natural light throughout and retains a number of attractive period features, combined with modern fittings.

DRAPER LONDON

Positioned on the desirable west side of the square, the property enjoys open views over the communal gardens. Further benefits include a private west-facing garden and balcony, ideal for afternoon and evening sun, as well as access to the beautifully maintained residents' garden.

Markham Square is ideally located for access to a wide array of amenities, including world-class shopping, restaurants, and cafés along the King's Road and nearby Sloane Square. The area is synonymous with luxury living, offering designer boutiques, acclaimed dining destinations, and cultural attractions within easy reach.

Excellent transport links are available from nearby Sloane Square Underground station, providing swift connections across London, while the property also benefits from numerous bus routes and its position within Travel Zone 1.

*Please note some of the furniture has been digitally added.

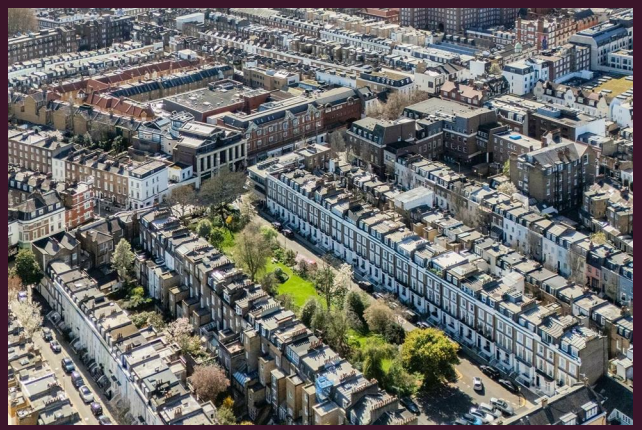

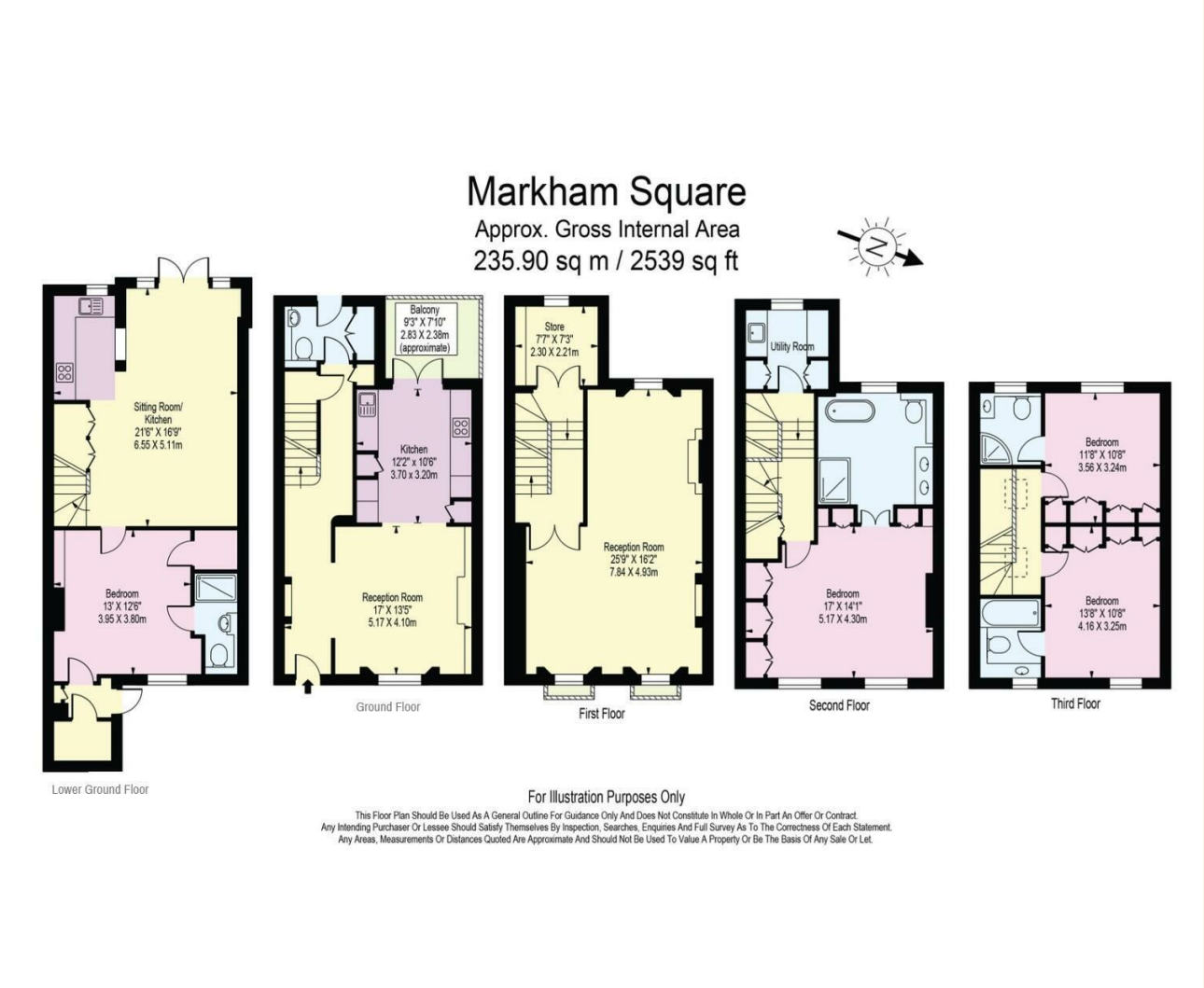

Council Tax Band **H** EPC Rating **C**

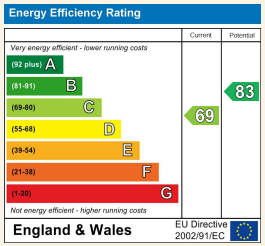

24 Bristol Gardens
London
W9 2JQ
hello@draperlondon.com
0203 143 1900