Dexters

London Property Professionals









Bermondsey Wall West, SE16

£1,100,000

Situated on the top floor of St Saviours House, this two-bedroom penthouse offers spacious open-plan living, a bespoke fitted kitchen and two well-appointed bathrooms. Comprehensively renovated in 2021, the property features vaulted ceilings with exposed wooden features, a striking double-height corridor, bespoke internal windows and parquet flooring throughout.

The property also boasts ample built-in storage and an exceptional multi-tiered private roof terrace, providing a standout feature and valuable outdoor space.

St Saviours House enjoys a riverside location, with the River Thames and its surrounding riverside walks close by. Bermondsey Underground Station is just 0.4 miles away, while London Bridge Station is 0.7 miles away, providing excellent transport links across London. The area also offers a wide range of restaurants, cafés, artisan delis and food

Features

Two Bedroom
Two Bathroom
Private Roof Terrace
Stunning Condition
Double Height Ceiling
Original Features

Bermondsey Wall West, London, SE16

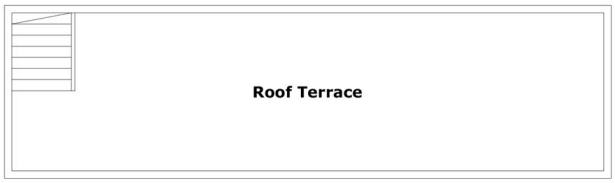

Roof Terrance

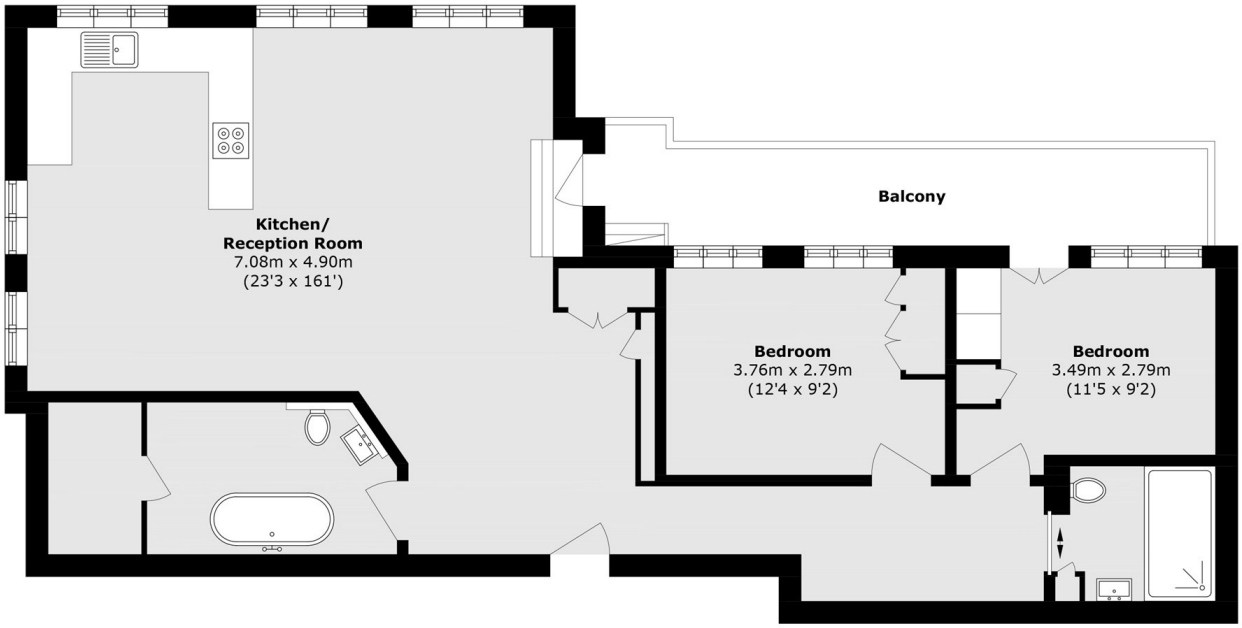

Second Floor

Total area (approx.): 88.3 sq. m (950.5 sq. ft)
Terrace area (approx.): 17.0 sq. m (183.0 sq. ft)
Balcony area (approx.): 10.9 sq. m (117.3 sq. ft)

Dexters

Canada Water
Montreal House
Surrey Quays Road
London

Sales
020 7650 5144

Energy Rating: C. We aim to make our particulars both accurate and reliable. However they are not guaranteed; nor do they form part of an offer or contract. If you require clarification on any points then please contact us, especially if you're traveling some distance to view. Please note that appliances and heating systems have not been tested and therefore no warranties can be given as to their good working order.

RICS Regulated Estate Agent and Letting Agent

dexters.co.uk