

Jubilee Drive

Ruislip • Middlesex • HA4 0PB

PCM: £1,375 PCM



coopers
est 1986

Coopers are delighted to offer to the market this one bedroom FIRST FLOOR apartment, which is ready made for completely RELAXED living and is set in an ULTRA CONVENIENT location. Jubilee Drive is situated within close proximity of South Ruislip and Eastcote shops, restaurants and transport options.

Apartment

First floor

One bedroom

Living room

Kitchen

Bathroom

Communal grounds

Close to tube links

Furnished

Available Date

21st February 2026



1ST FLOOR
544 sq.ft. (50.5 sq.m.) approx.

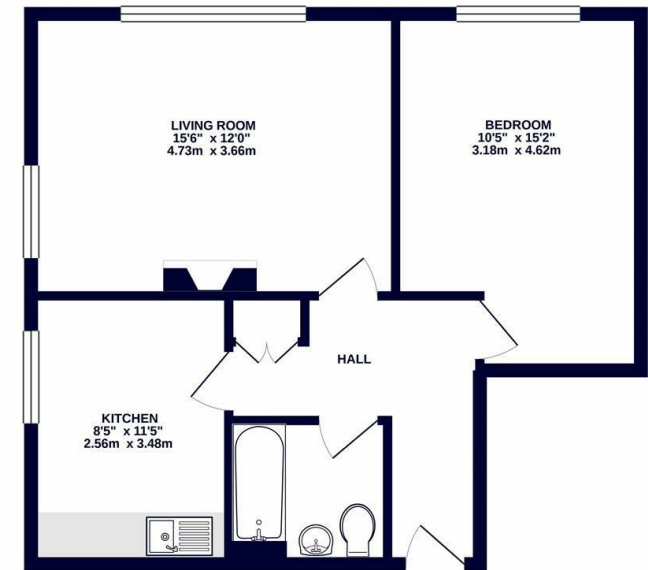

TOTAL FLOOR AREA: 544 sq ft. (50.5 sq m.) approx.
While every attempt has been made to ensure the accuracy of the floorplan contained here, measurements of doors, windows, rooms and any other items are approximate and no responsibility is taken for any error, omission or misstatement. This plan is for guidance purposes only and should be used as such for only prospective purchase. The services, systems and appliances shown have not been tested and no guarantee as to their operability or efficiency can be given.
Made with Mapbox 12/2025

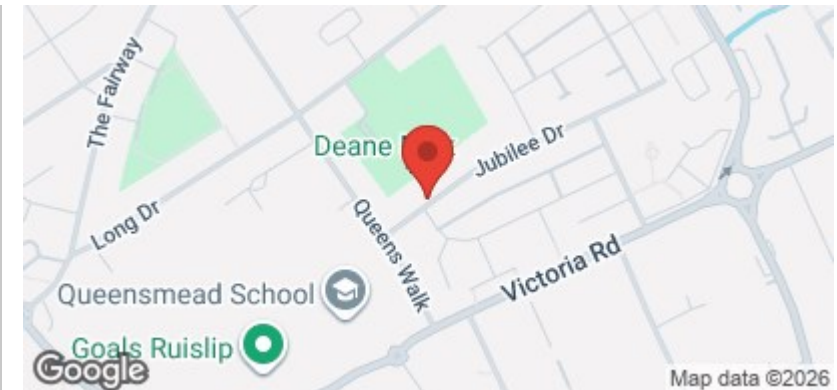

coopers
est 1986

01895 625 625

126-128 High Street, Ruislip,
Middlesex, HA4 8LL

rl@coopersresidential.co.uk

CoopersResidential.co.uk

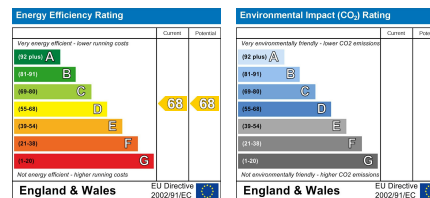

Important Notice: These particulars, whilst believed to be accurate are set out as a general outline only for guidance and do not constitute any part of an offer or contract. Intending purchasers should not rely on them as statements or representation of fact, but must satisfy themselves by inspection or otherwise has the authority to make or give any representation or warranty in respect of the property.