



Moorhouse Road, W2

£680 Per week

An immaculately presented one double bedroom second floor flat located on the residential Moorhouse Road, ideally positioned within the sought after Artesian Village, Notting Hill.

Moorhouse Road is a tree lined road in the sought after Artesian Village, within close proximity to the boutique shops and eateries on Westbourne Grove. Westbourne Park and Notting Hill Underground Stations are within walking distance offering the Central, District, Circle and Hammersmith & City lines.

Features

- Modern One Bedroom Flat
- Second Floor
- Recently Refurbished
- Professionally Managed
- Artesian Village, Notting Hill
- Convenient Location
- Local Transport Links
- Naturally Bright Flat
- Wood Floors



Moorhouse Road, W2



Moorhouse Road, London, W2

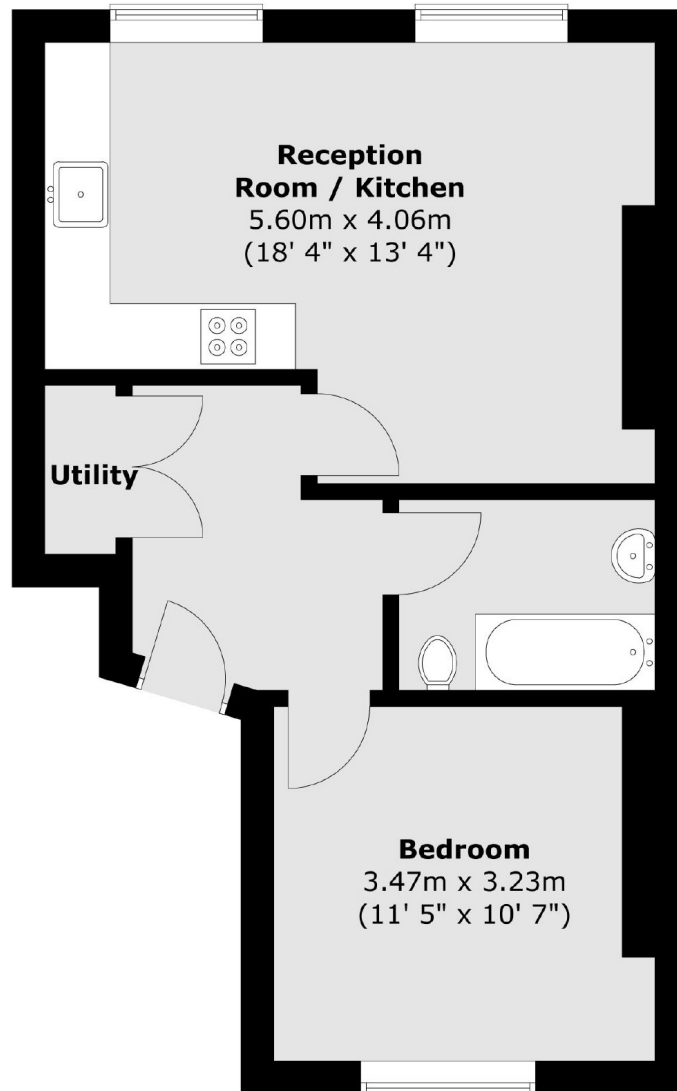

Total area (approx.) : 44.2 sq. m (476 sq. ft)