Dexters

London Property Professionals









Miles Road, N8

£395,000

This exceptional one bedroom apartment boasts floor-to-ceiling windows, seamless open plan living, and direct access to private outdoor space overlooking communal gardens. Features include lift access, video security making it an unbeatable choice for first time buyers or landlords seeking a strong investment.

Situated in a vibrant, convenient neighbourhood, this modern home offers local shops, cafes, and dining right on your doorstep. Exceptional transport links via nearby Turnpike Lane (Piccadilly Line) and Hornsey (National Rail) stations provide fast, direct access into Central London.

Features

One Bedroom
Leasehold
Modern Block
Shops and Station Close By
Option to Buy 30% Share
Option to Buy Outright

Miles Road,
London, N8

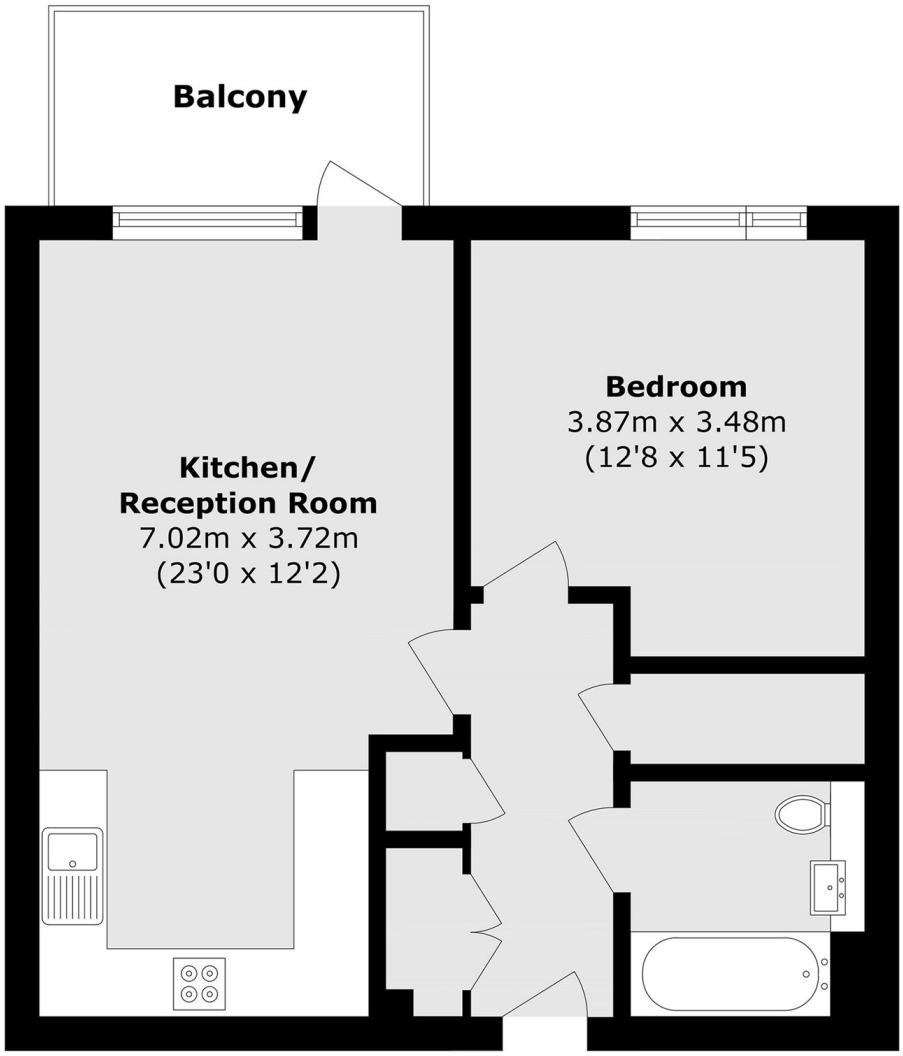

Total area (approx.): 49.3 sq. m (530.6 sq. ft)

Balcony area (approx.): 5.6 sq. m (60.2 sq. ft)

Dexters

Muswell Hill
418 Muswell Hill Broadway
London
N10 1DJ

Sales
020 8444 2388

Energy Rating: B. We aim to make our particulars both accurate and reliable. However they are not guaranteed; nor do they form part of an offer or contract. If you require clarification on any points then please contact us, especially if you're traveling some distance to view. Please note that appliances and heating systems have not been tested and therefore no warranties can be given as to their good working order.

RICS Regulated Estate Agent and Letting Agent

dexters.co.uk