



Sunninghill Court, W3

£250,000

A purpose built one bedroom ground floor apartment on the borders of Chiswick. The property comes with off street parking and would be an ideal purchase for first time buyers and investors alike.

Sunninghill Court is ideally located within half a mile of South Acton, Acton Town and Chiswick Park stations all of which provide excellent access into town.

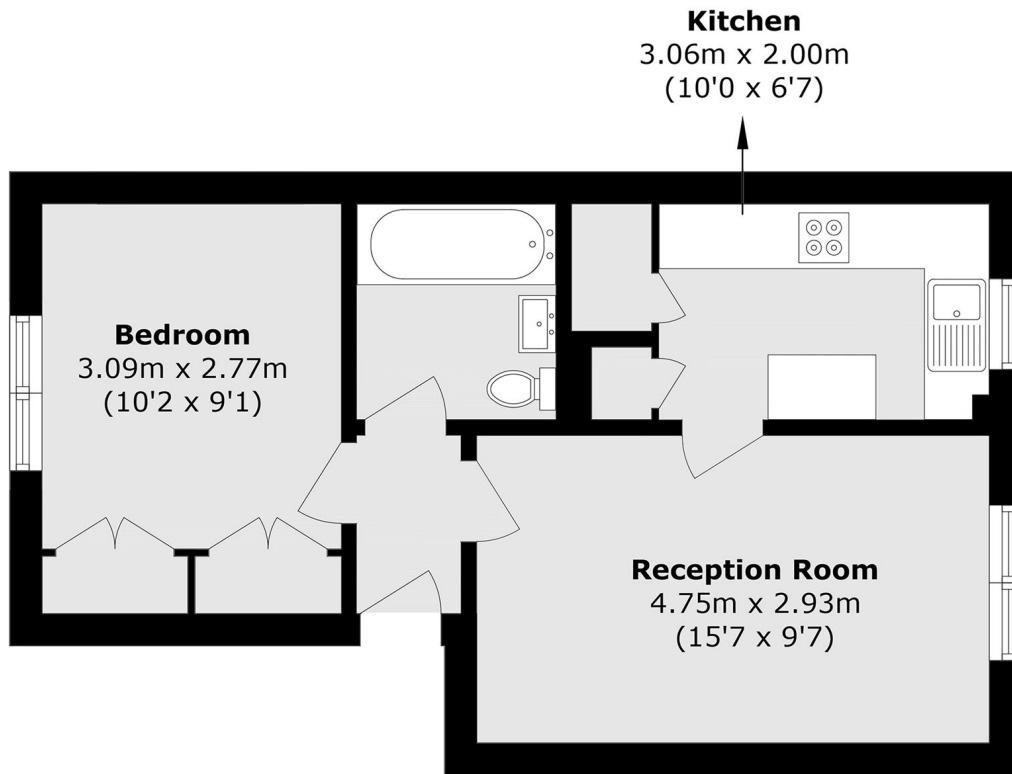

Total area (approx.): 39.0 sq. m (419.7 sq. ft)

Robertson Smith & Kempson Acton Sales
137 High Street, Acton,
London, W3 6LY
020 8896 3996
actonsales@robertsonsmithandkempson.co.uk

Energy Rating: D. We aim to make our particulars both accurate and reliable. However they are not guaranteed; nor do they form part of an offer or contract. If you require clarification on any points then please contact us, especially if you're traveling some distance to view. Please note that appliances and heating systems have not been tested and therefore no warranties can be given as to their good working order.