Ellisons

Wimbledon
Sales
13 Queens Road, Wimbledon
London SW19 8PF
T 020 8944 9494
E wimbledon@ellisons.uk.com
www.ellisons.uk.com

Tennyson Road
Wimbledon, SW19 8SH

£830,000 Freehold

A beautifully presented three bedroom, two bathroom terraced Victorian family home with a south facing garden, offered to the market with no onward chain and located in the ever popular 'Poets' area of Wimbledon.

Blending traditional character and charm with a modern contemporary finish, comprising a front reception leading out onto an open-plan kitchen/diner with wooden flooring and range cooker. Bi-fold doors open out onto a sunny southerly aspect private garden. Upstairs includes a well-appointed double bedroom, modern family bathroom and study/single bedroom, with another double bedroom and en-suite shower room in the converted loft.

Located on a quiet, residential road in the desirable 'Poets' area of Wimbledon this property is excellently located for a range of transport links, including Wimbledon Town (Mainline and District Line), South Wimbledon (Northern Line) and Haydons Road (Thameslink), as well as a number of desirable Primary Schools. Viewings are highly recommended.

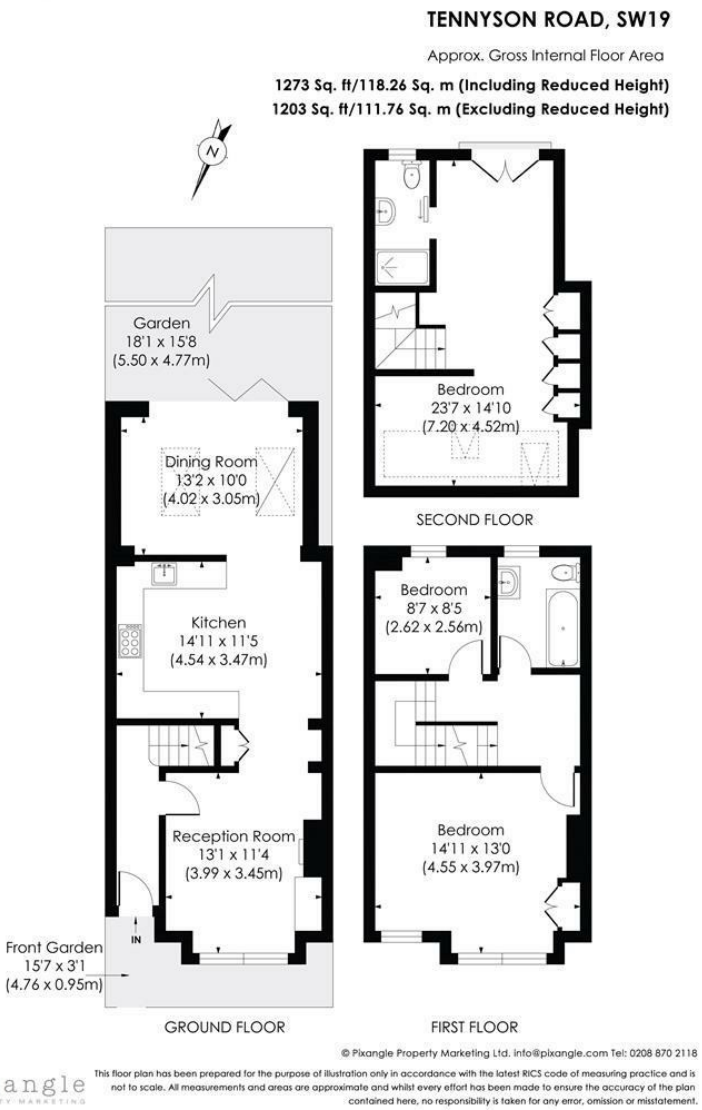

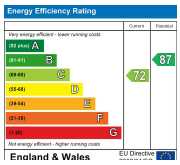

- Terraced Period Family House
- Three Bedrooms
- Two Bathrooms
- South Facing Garden
- Located in the "Poets" Area of Wimbledon
- Close to Multiple Transport Links and Desirable Schools
- No Onward Chain
- Freehold
- EPC Rating - C
- Merton Council Tax Band - E

For Free Mortgage Quote and Best Mortgage Rates, call an Ellisons Mortgage Advisor on 020 8944 9494

arla | propertymark PROTECTED

naea | propertymark PROTECTED

Although these particulars are believed to be correct, their accuracy is not guaranteed and they do not form part of any contract.

Celebrating 30 years of successful Sales and Lettings in Merton

30 YEARS 1989-2019