



barnard marcus

Atney Road, London SW15 2PS



welcome to

Atney Road, London

A two double bedroom flat situated on a prime location in central Putney, this well-presented and spacious two double-bedroom flat offers great living space as well as access to attractive communal gardens.



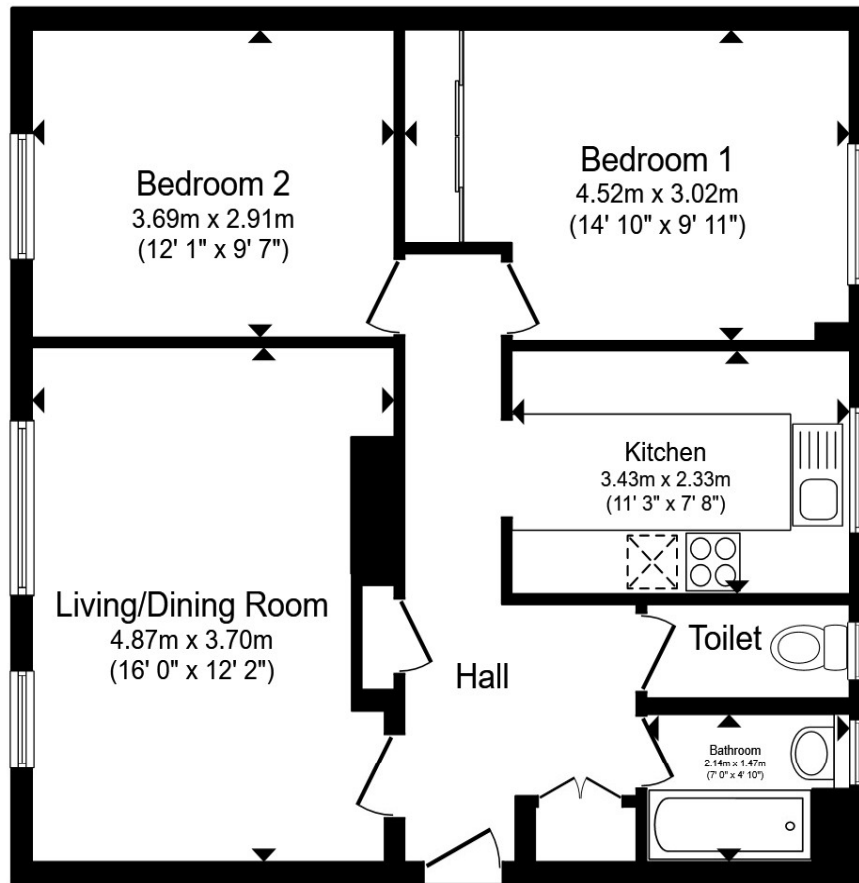

First Floor

Total floor area 65.4 m² (704 sq.ft.) approx

This floor plan is for illustrative purposes only. It is not drawn to scale. Any measurements, floor areas (including any total floor area), openings and orientation are approximate. No details are guaranteed, they cannot be relied upon for any purpose and they do not form part of any agreement. No liability is taken for any error, omission or misstatement. A party must rely upon its own inspection(s). Powered by www.propertybox.io



Situated on a prime location in central Putney, this well-presented and spacious two double bedroom flat offers great living space as well as access to attractive communal gardens.

The flat is presented in excellent condition and consists of a bright and spacious living room, ample storage throughout, two double bedrooms, modern separate kitchen and bathroom.

Atney Road is ideally placed for the shops, restaurants and transport facilities of central Putney. Both East Putney underground station (District Line) and Putney mainline station, with direct access to Waterloo, are within short walking distance. There are also numerous bus routes to Richmond, Clapham Junction and Central London.

welcome to

Atney Road, London

- Two Double Bedrooms
- No onward chain
- Close to local amenities
- Communal gardens
- Central Putney Location

Tenure: Leasehold EPC Rating: C

Council Tax Band: D Service Charge: 1368.35

Ground Rent: Ask Agent

This is a Leasehold property with details as follows; Term of Lease 125 years from 10 May 1990. Should you require further information please contact the branch. Please Note additional fees could be incurred for items such as Leasehold packs.

£475,000



view this property online [barnardmarcus.co.uk/Property/PUR107671](https://www.barnardmarcus.co.uk/Property/PUR107671)



Property Ref:
PUR107671 - 0005

1. MONEY LAUNDERING REGULATIONS Intending purchasers will be asked to produce identification documentation at a later stage and we would ask for your co-operation in order that there is no delay in agreeing the sale. 2. These particulars do not constitute part or all of an offer or contract. 3. The measurements indicated are supplied for guidance only and as such must be considered incorrect. Potential buyers are advised to recheck measurements before committing to any expense. 4. We have not tested any apparatus, equipment, fixtures or services and it is in the buyers interest to check the working condition of any appliances. 5. Where an EPC, or a Home Report (Scotland only) is held for this property, it is available for inspection at the branch by appointment. If you require a printed version of a Home Report, you will need to pay a reasonable production charge reflecting printing and other costs. 6. We are not able to offer an opinion either written or verbal on the content of these reports and this must be obtained from your legal representative. 7. Whilst we take care in preparing these reports, a buyer should ensure that his/her legal representative confirms as soon as possible all matters relating to title including the extent and boundaries of the property and other important matters before exchange of contracts.

Barnard Marcus is a trading name of Sequence (UK) Limited which is registered in England and Wales under company number 4268443, Registered Office is Cumbria House, 16-20 Hockliffe Street, Leighton Buzzard, Bedfordshire, LU7 1GN. VAT Registration Number is 500 2481 05.



Please note the marker reflects the
postcode not the actual property



barnard marcus



020 8785 3322



Putney@barnardmarcus.co.uk



155 Upper Richmond Road, Putney, LONDON,
SW15 2TX



barnardmarcus.co.uk