NEWTON ROWE
SALES & LETTINGS

Goldhurst Terrace, London

£500,000

newtonrowe.co.uk

Goldhurst Terrace, London

We are excited to introduce this Victorian apartment located in one of South Hampstead's premier roads. This beautifully proportioned apartment combines period charm with modern living. It is in a North West London pocket near West Hampstead and Finchley Road, ideal for commuting with excellent underground, overground and Thames link connections, as well as being close to local amenities.

FEATURES

Elegant Victorian Apartment with timeless high ceilings
Excellent natural light creating a wonderful sense of space
Village charm and café atmosphere along West End Lane and Finchley Road
Residential area with outstanding schools
Tree lined streets
Green open spaces nearby - Hamstead Heath & Regents Park
Excellent transport links across London
0.2 miles to Finchley Road tube station (Jubilee line & Metropolitan line)
0.5 miles to Finchley Road & Frognal overground station
Band D– London Borough of Camden

ACCOMMODATION

Entrance Hall
Kitchen
Lounge
Bedroom
Bathroom

OUTSIDE

Entrance

EPC RATING

D

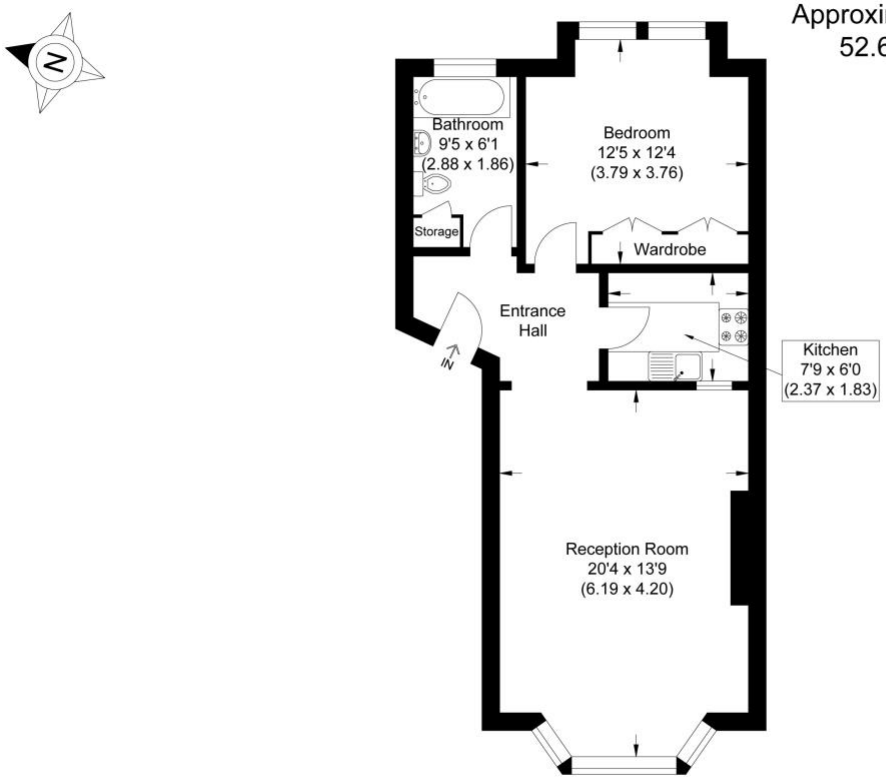

Raised Ground Floor

Illustration for identification purposes only, measurements are approximate, not to scale.

Disclaimer: We wish to inform prospective purchasers that we have prepared these sales particulars as a general guide. We have not carried out a detailed survey, nor tested the services, appliances and specific fittings. Room sizes are approximate and rounded: they are taken between internal wall surfaces and therefore include cupboards / shelves, etc. Accordingly, they should not be relied upon for carpeting, curtains / blinds and kitchen equipment, whether fitted or not, are deemed removable by the vendor unless specifically itemized within these.

Postcode for sat nav: NW6 3HB

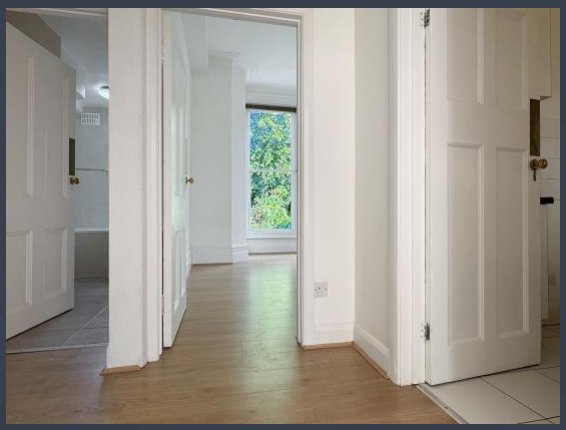

NEWTON ROWE
SALES & LETTINGS

The Old Dairy, 7 Updown Hill, Windlesham, Surrey GU20 6AF
enquiries@newtonrowe.co.uk | 01276 986900