1 Church Lane, Nether Poppleton, York YO26 6LB

HUDSON
MOODY

A THREE BEDROOM Grade II listed house, situated just off Main Street in Nether Poppleton, within walking distance of excellent local amenities. Offered with NO ONWARD CHAIN.

- Charming Period School House
- Spacious Living Room
- Dining Room with Feature Spiral Staircase
- Breakfast Kitchen
- Ground Floor WC
- Three Double Bedrooms
- Shower Room
- Village Location with Local Shops
- Off Street Parking

Offers Over £325,000

Tenure: Freehold

Council Tax Band:

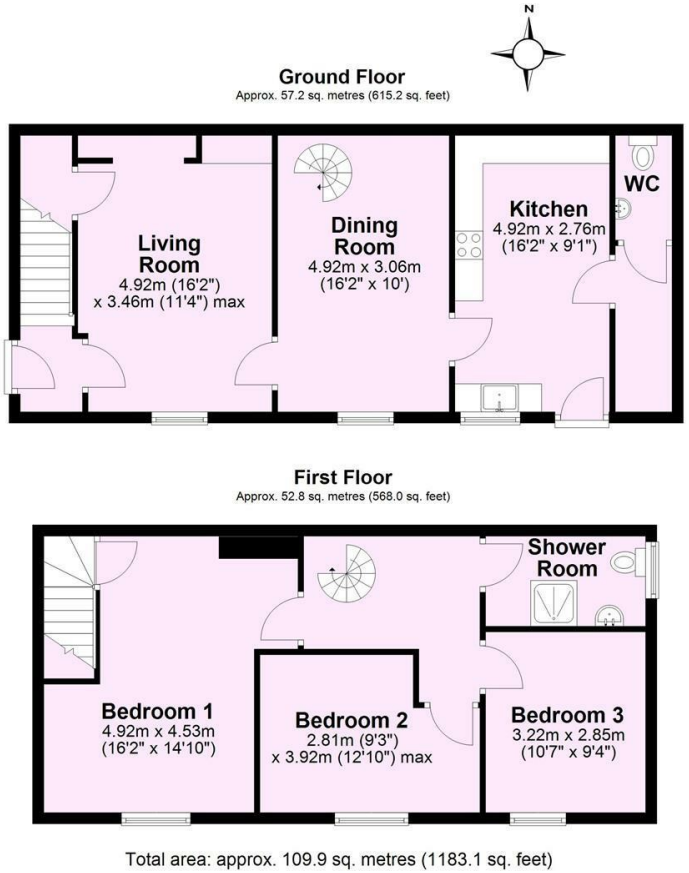

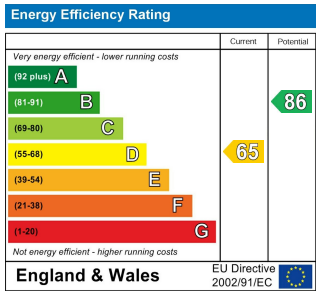

HUDSON MOODY

IMPORTANT NOTICE
1. These particulars have been prepared as accurately and as reliably as possible, but should not be relied upon as 'statement of fact'. If there is any point which is of particular importance to you, please contact the office and we would be pleased to check the information. Please do so particularly if contemplating travelling some distance to view the property.
2. We have not tested any services, appliances, equipment or facilities and nothing in these particulars should be deemed to be a statement that they are in good working order, or that the property is in good structural condition or otherwise.
3. Any areas, measurements, floor plans or distances referred to are given as a guide only and are not precise.
4. Purchasers must satisfy themselves by inspection or by otherwise regarding the items mentioned above and as to the correctness of each of the statements contained in these particulars.
5. No person in the employment of Hudson Moody has any authority to make or give any representation or warranty whatsoever in relation to this property or these particulars nor enter into any contract relating to the property on behalf of the vendor.
6. All buyers are asked to complete an online AML check through HIPLA, at their own expense, at the time of their offer to purchase a property being accepted and before the Memorandum of Sale can be issued.

58 Micklegate
York
YO1 6LF

01904 650650

property@hudson-moody.com