



Brentham Way, W5

£950,000

This immaculately presented three bedroom family home set in the Brentham Estate conservation area has been modernised throughout by the current owners. To the ground floor there are two reception rooms and modern kitchen with a mature garden.

This property is less than half a mile to the award winning Pitshanger Lane, and falls in some of Ealing's most desirable school catchment areas.

Features

- Three Bedrooms
- One Bathroom
- Recently Modernised
- Close To Schools
- No Onward Chain
- Brentham Estate Area

Brentham Way, London, W5

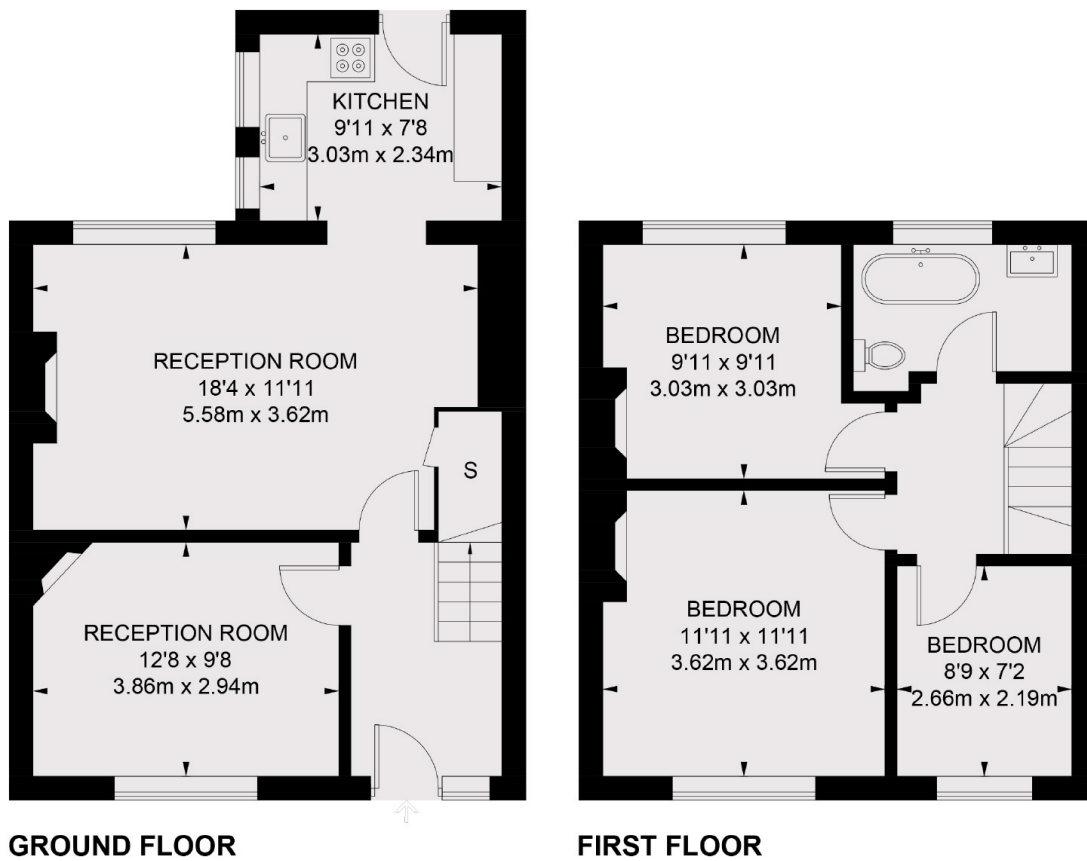

TOTAL APPROX. FLOOR AREA 941 SQ. FT. (87.4 SQ. M.)