



Birkbeck Road | | Enfield | EN2 0DX

Offers Over £700,000



Key features

- EXTENDED FOUR BEDROOM SEM-DETACHED FAMILY HOME
- FRONT RECEPTION WITH FEATURE FIREPLACE & PLANTATION SHUTTERS
- BRIGHT & AIRY KITCHEN-DINING ROOM WITH UTILITY AREA & DOWNSTAIRS CLOAKROOM
- GOOD SIZED CONSERVATORY OVERLOOKING WELL MAINTAINED REAR GARDEN
- SOUTHERLY FACING REAR GARDEN WITH PATIO & MATURE PLANTS & SHRUBS
- FIRST FLOOR FAMILY BATHROOM & EN-SUITE TO LOFT ROOM
- ADDITIONAL LOFT SPACE FOR STORAGE AREA
- FRONT DRIVEWAY AND GARAGE TO THE REAR
- CLOSE TO A WEALTH OF LOCAL EVERY DAY CREATURE COMFORTS & SCHOOLS
- WITHIN EASY REACH OF TRANSPORT/MOTORWAY LINKS, SPORTS & LEISURE FACILITIES

Description

James Hayward are pleased to present, Birkbeck Road in Enfield; a deceptively spacious, extended four-bedroom semi-detached house with extra storage room in the loft. This well presented home offers a perfect blend of space and comfort for modern family living and spans an impressive 1,512 square feet providing versatility throughout.

There is a lovely front reception room with feature fireplace and plantation shutters and a spacious kitchen-dining room, which is ideal for family meals and gatherings. The addition of a conservatory enhances the living space, allowing natural light to flood in and creating a delightful area to enjoy the garden views throughout the seasons. There is also a utility area and downstairs cloakroom offering convenience for all.

This residence features four generously sized bedrooms, ensuring that everyone has their own private retreat. There is a first floor family bathroom and an ensuite to the loft room, ensuring morning routines will be a breeze for the whole family.

Outside, the property is complemented by a well maintained southerly facing garden, front off street parking for one vehicle, that ensures a stress free return home each day, plus a garage located at the rear, providing additional storage or parking options.

This semi-detached house on Birkbeck Road is not just a home; it is a lifestyle choice, offering both comfort and convenience in a sought-after location with plenty of amenities, transport/motorway links and schools for ages; Enfield Town, the historic Forty Hall Estate and Hilly fields are also within easy reach.

If you are looking to settle down, then this property is a wonderful opportunity that should not be missed; bright, spacious, family friendly and ideally situated for an abundance of creature comforts.

Directions

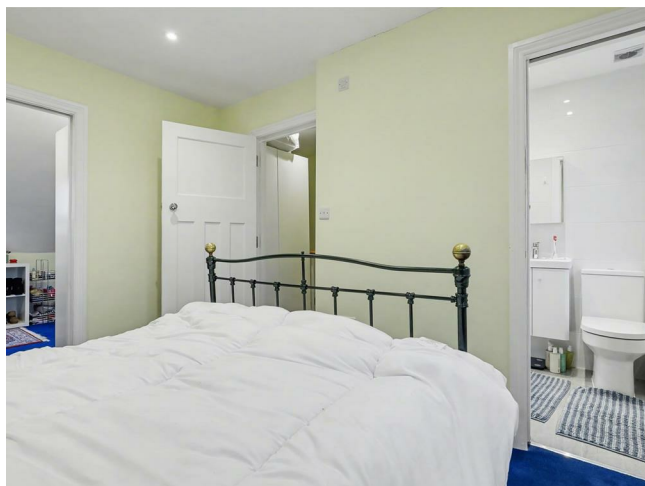

A well maintained, four bedroom semi detached home, with front off street parking, garage to rear and a southerly facing garden. The property provides spacious and versatile living accommodation and benefits from a first floor family bathroom, en-suite to the loft room and a downstairs cloakroom. The Kitchen-dining room with utility area, is undoubtedly the heart of the home and also flows through to the conservatory, providing excellent space for family & friends to gather. Location wise, this very appealing family home is close to an abundance of everyday amenities, transport/motorway links, some highly regarded schools and plenty of green spaces, including Forty Hall estate and Hilly Fields.



Floor plans

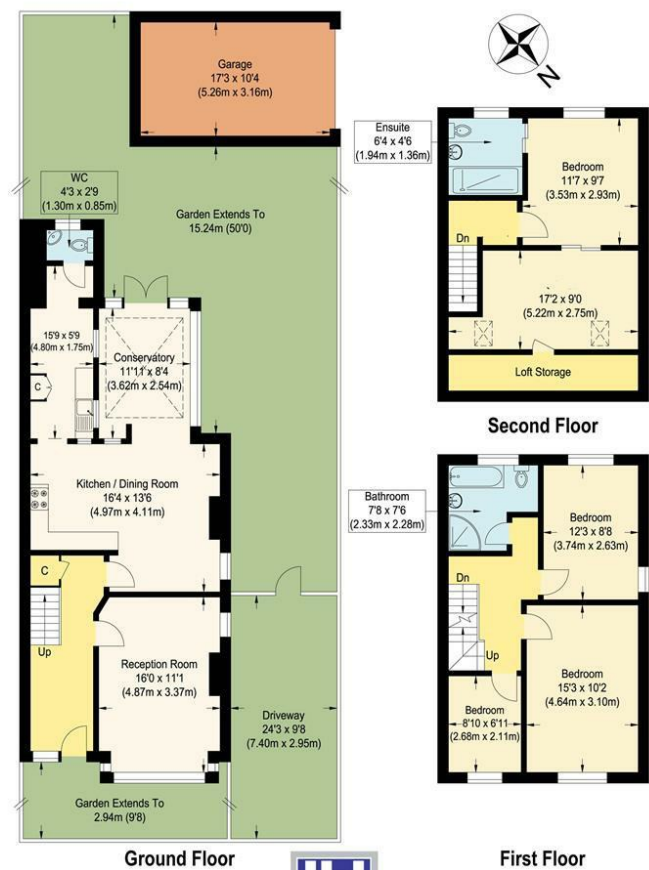

JH
JAMES HAYWARD

Birkbeck Road, EN2

Approximate Gross Internal Floor Area : 146.0 sq m / 1571.53 sq ft
(Excluding Garage & Loft Storage)
Garage Area : 16.60 sq m / 178.68 sq ft
Illustration for identification purposes only, measurements are approximate, not to scale.

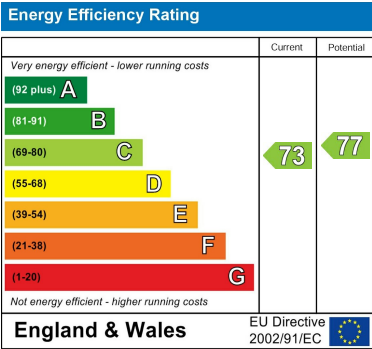

181 Chase Side
Enfield
Greater London
EN2 0PT
020 8367 4000
sales@james-hayward.com
James-Hayward.com