



BERKSHIRE ROAD, HENLEY-ON-THAMES

RG9



# A DETACHED FAMILY HOME ON POPULAR RESIDENTIAL ROAD

The property has a wonderful 100ft south-west facing garden. The property further benefits from planning permission for a substantial extension.

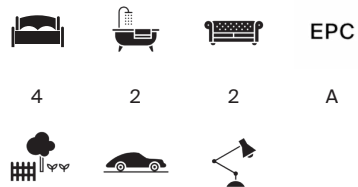

Local Authority: South Oxfordshire District Council

Council Tax band: F

Tenure: Freehold

Services: All mains services

Offers in excess: £1,000,000



## THE PROPERTY

A porch leads into a bright entrance hall, providing access to the main living areas. The ground-floor accommodation is versatile and benefits from an open-plan feel. The bay-fronted living room features attractive wooden flooring and a feature fireplace with stone hearth. Wooden-framed bi-fold doors open into the dining area, which enjoys direct access to the garden via sliding doors, ideal for entertaining.

The kitchen is well appointed with a generous range of storage units and integrated appliances, including an AEG hob and double oven, fridge/freezer, and dishwasher. A further rear door provides garden access. A separate utility room offers additional storage, a sink, and plumbing for a washing machine and tumble dryer. There is also a downstairs cloakroom. Completing the ground floor is a study, which could alternatively make a fourth bedroom.







## THE PROPERTY (CONTINUED)

On the first floor are three bedrooms, two of which are spacious doubles with built-in wardrobes. The family bathroom is fitted with a modern white suite, comprising a bath with shower attachment, vanity unit, and a large heated towel rail.

Planning permission:

The property further benefits from planning permission for a two-storey rear extension and side extension, remodelling of main roof to accommodate a second-floor bedroom P24/S3858/HH.

## GARDEN

To the front of the property is a gravel driveway providing off-road parking for two/three vehicles. To the rear is a paved patio area, perfect for outdoor dining and entertaining. Beyond this, the impressive approximately 100 foot garden is mainly laid to lawn and benefits from a desirable south-westerly aspect.

Positioned at the rear of the garden is a timber garden office/summer house, ideal for home working or guest use. It is fitted with its own shower room and toilet, offering excellent flexibility and independent facilities.



## SITUATION

Berkshire Road is one of the most popular residential roads in Henley, being situated within a 15-minute walk from the centre of this historic riverside town with its excellent local shops, restaurants, pubs, cinema, theatre, train station and the River Thames.

Henley is well served with excellent schools for children of all ages, both state and independent, with the property located within the outstanding Trinity School catchment area. The area abounds with recreational pursuits, including golf courses, tennis, boating on the River Thames, and numerous footpaths and bridleways over the beautiful Chiltern countryside. Gillott's Sports Centre & Indoor Swimming Pool is a short distance away.

The property is well placed for access to the M40 motorway (J4) and the M4 motorway (J8/9). Central London is only 40 miles away, and Heathrow airport is approximately 26 miles.







**Approximate Gross Internal Area 1596 sq ft - 149 sq m  
(Including Outbuilding)**

Ground Floor Area 824 sq ft – 77 sq m

First Floor Area 495 sq ft – 46 sq m

Outbuilding Area 277 sq ft – 26 sq m

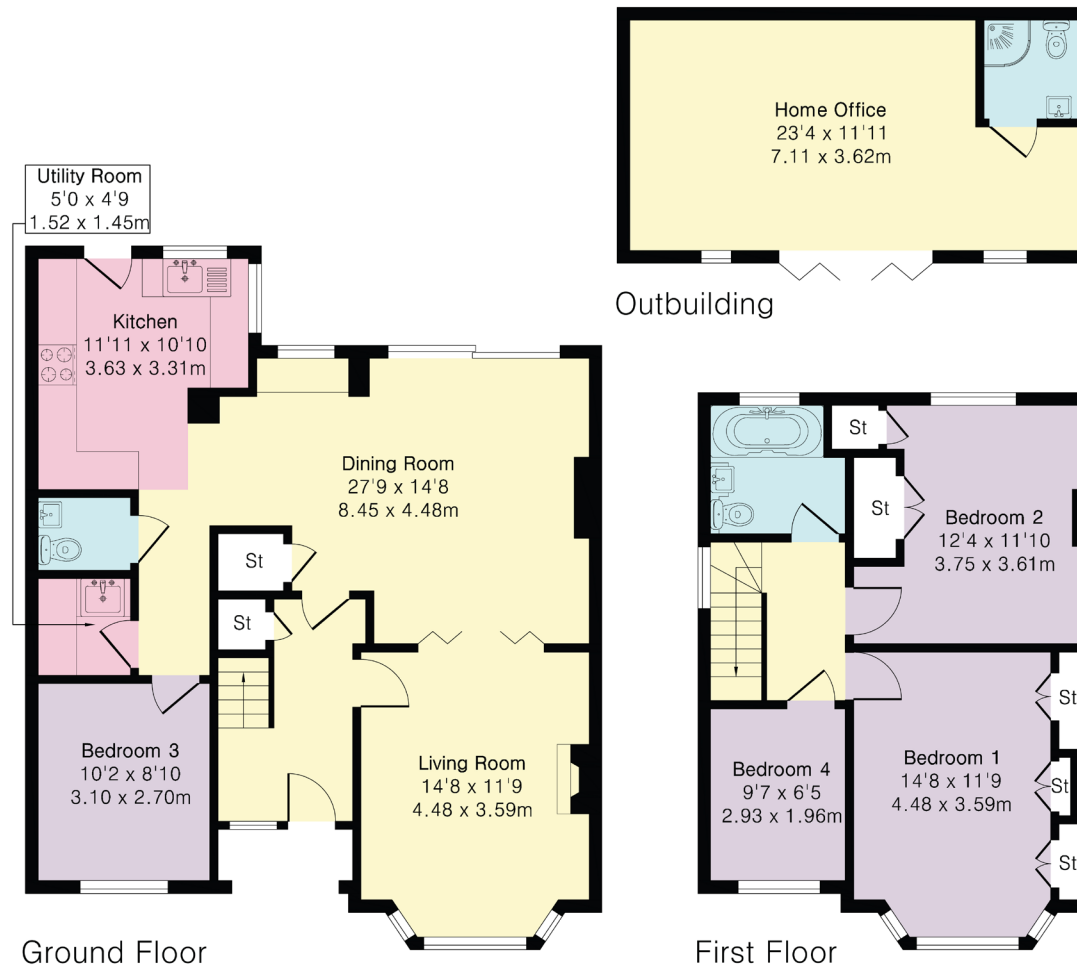

(Including Basement / Loft Room)

Approximate Gross Internal Area = 149 sq m / 1596sq ft

This plan is for layout guidance only. Not drawn to scale unless stated. Windows and door openings are approximate. Whilst every care is taken in the preparation of this plan, please check all dimensions, shapes and compass bearings before making any decisions reliant upon them. (ID767266)

We would be delighted  
to tell you more.

**Jason Applebey**  
01491 844917  
jason.applebey@knightfrank.com

**Knight Frank Henley**  
20 Thameside  
Henley-on-Thames, RG9 2LJ

[knightfrank.co.uk](https://www.knightfrank.co.uk)

Your partners in property

1. Particulars: These particulars are not an offer or contract, nor part of one. You should not rely on statements given by Knight Frank in the particulars, by word of mouth or in writing ("information") as being factually accurate about the property, its condition or its value. Neither Knight Frank nor any joint agent has any authority to make any representations about the property, and accordingly any information given is entirely without responsibility on the part of Knight Frank. 2. Material Information: Please note that the material information is provided to Knight Frank by third parties and is provided here as a guide only. While Knight Frank has taken steps to verify this information, we advise you to confirm the details of any such material information prior to any offer being submitted. If we are informed of changes to this information by the seller or another third party, we will use reasonable endeavours to update this as soon as practical. 3. Photos, Videos etc: The photographs, property videos and virtual viewings etc. show only certain parts of the property as they appeared at the time they were taken. Areas, measurements and distances given are approximate only. 4. Regulations etc: Any reference to alterations to, or use of, any part of the property does not mean that any necessary planning, building regulations or other consent has been obtained. A buyer must find out by inspection or in other ways that these matters have been properly dealt with and that all information is correct. 5. Fixtures and fittings: A list of the fitted carpets, curtains, light fittings and other items fixed to the property which are included in the sale (or may be available by separate negotiation) will be provided by the Seller's Solicitors. 6. VAT: The VAT position relating to the property may change without notice. 7. To find out how we process Personal Data, please refer to our Group Privacy Statement and other notices at <https://www.knightfrank.com/legals/privacy-statement>.

Particulars dated April 2026. Photographs and videos dated April 2026. All information is correct at the time of going to print. Knight Frank is the trading name of Knight Frank LLP. Knight Frank LLP is a limited liability partnership registered in England and Wales with registered number OC305934. Our registered office is at 55 Baker Street, London W1U 8AN. We use the term 'partner' to refer to a member of Knight Frank LLP, or an employee or consultant. A list of members names of Knight Frank LLP may be inspected at our registered office. If you do not want us to contact you further about our services then please contact us by either calling 020 3544 0692, email to [marketing.help@knightfrank.com](mailto:marketing.help@knightfrank.com) or post to our UK Residential Marketing Manager at our registered office (above) providing your name and address.