



South Street, Eastbourne BN21 4XB

welcome to

South Street, Eastbourne

A well-located second floor apartment offering two bedrooms in the highly desirable Little Chelsea area. Situated in the town centre and offered chain free, this property is ideal for first-time buyers, investors or those looking to downsize, with shops, cafés and transport links.



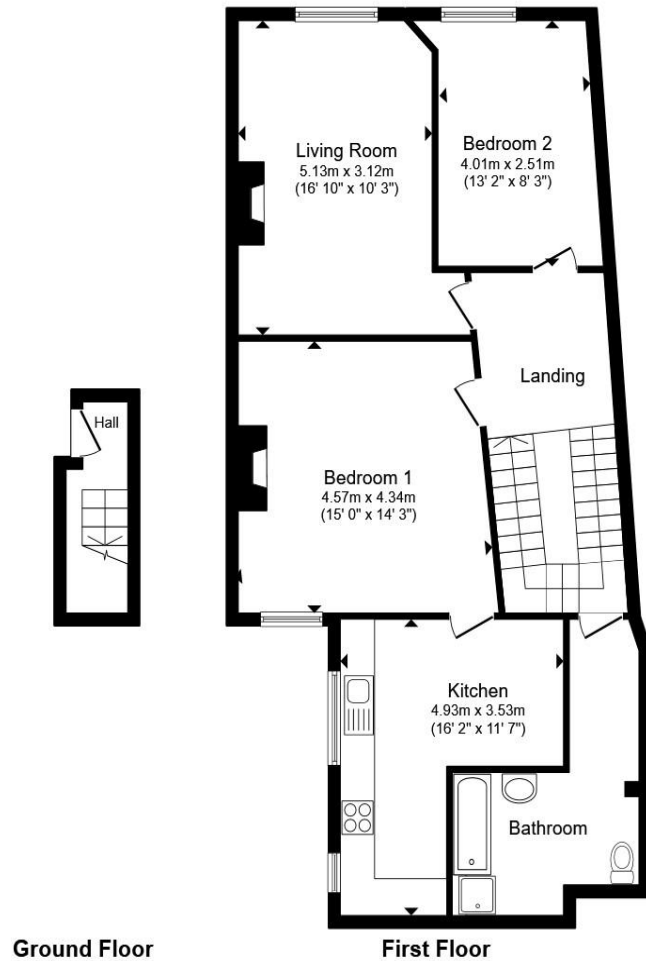

Communal Entrance

Entrance Hall

Half Landing

Lounge

14' 7" max x 14' 10" into recess (4.45m max x 4.52m into recess)

Kitchen

15' 10" x 11' 8" (4.83m x 3.56m)

Bedroom 1

13' 3" into recess x 16' 9" (4.04m into recess x 5.11m)

Bedroom 2

12' 10" x 8' 8" into recess (3.91m x 2.64m into recess)

Bathroom

Total floor area 91.0 m² (979 sq.ft.) approx

This floor plan is for illustrative purposes only. It is not drawn to scale. Any measurements, floor areas (including any total floor area), openings and orientation are approximate. No details are guaranteed, they cannot be relied upon for any purpose and they do not form part of any agreement. No liability is taken for any error, omission or misstatement. A party must rely upon its own inspection(s). Powered by www.propertybox.io



welcome to

South Street, Eastbourne

- SECOND FLOOR FLAT
- TWO BEDROOMS
- CHAIN FREE
- TOWN CENTRE LOCATION
- SOUGHT-AFTER LITTLE CHELSEA

Tenure: Leasehold EPC Rating: D

Council Tax Band: B Service Charge: 1200.00

Ground Rent: Ask Agent

This is a Leasehold property with details as follows; Term of Lease 125 years from 01 May 2006.

Should you require further information please contact the branch. Please Note additional fees could be incurred for items such as Leasehold packs.

£220,000

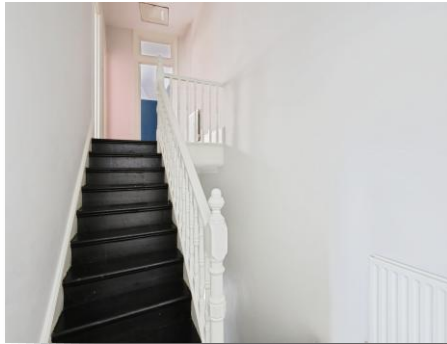

Please note the marker reflects the postcode not the actual property

view this property online fox-and-sons.co.uk/Property/EBN121002



Property Ref:
EBN121002 - 0003

1. MONEY LAUNDERING REGULATIONS Intending purchasers will be asked to produce identification documentation at a later stage and we would ask for your co-operation in order that there is no delay in agreeing the sale. 2. These particulars do not constitute part or all of an offer or contract. 3. The measurements indicated are supplied for guidance only and as such must be considered incorrect. Potential buyers are advised to recheck measurements before committing to any expense. 4. We have not tested any apparatus, equipment, fixtures or services and it is in the buyers interest to check the working condition of any appliances. 5. Where an EPC, or a Home Report (Scotland only) is held for this property, it is available for inspection at the branch by appointment. If you require a printed version of a Home Report, you will need to pay a reasonable production charge reflecting printing and other costs. 6. We are not able to offer an opinion either written or verbal on the content of these reports and this must be obtained from your legal representative. 7. Whilst we take care in preparing these reports, a buyer should ensure that his/her legal representative confirms as soon as possible all matters relating to title including the extent and boundaries of the property and other important matters before exchange of contracts.

fox & sons



01323 410911



Eastbourne@fox-and-sons.co.uk



19 Cornfield Road, EASTBOURNE, East Sussex,
BN21 4QD



fox-and-sons.co.uk