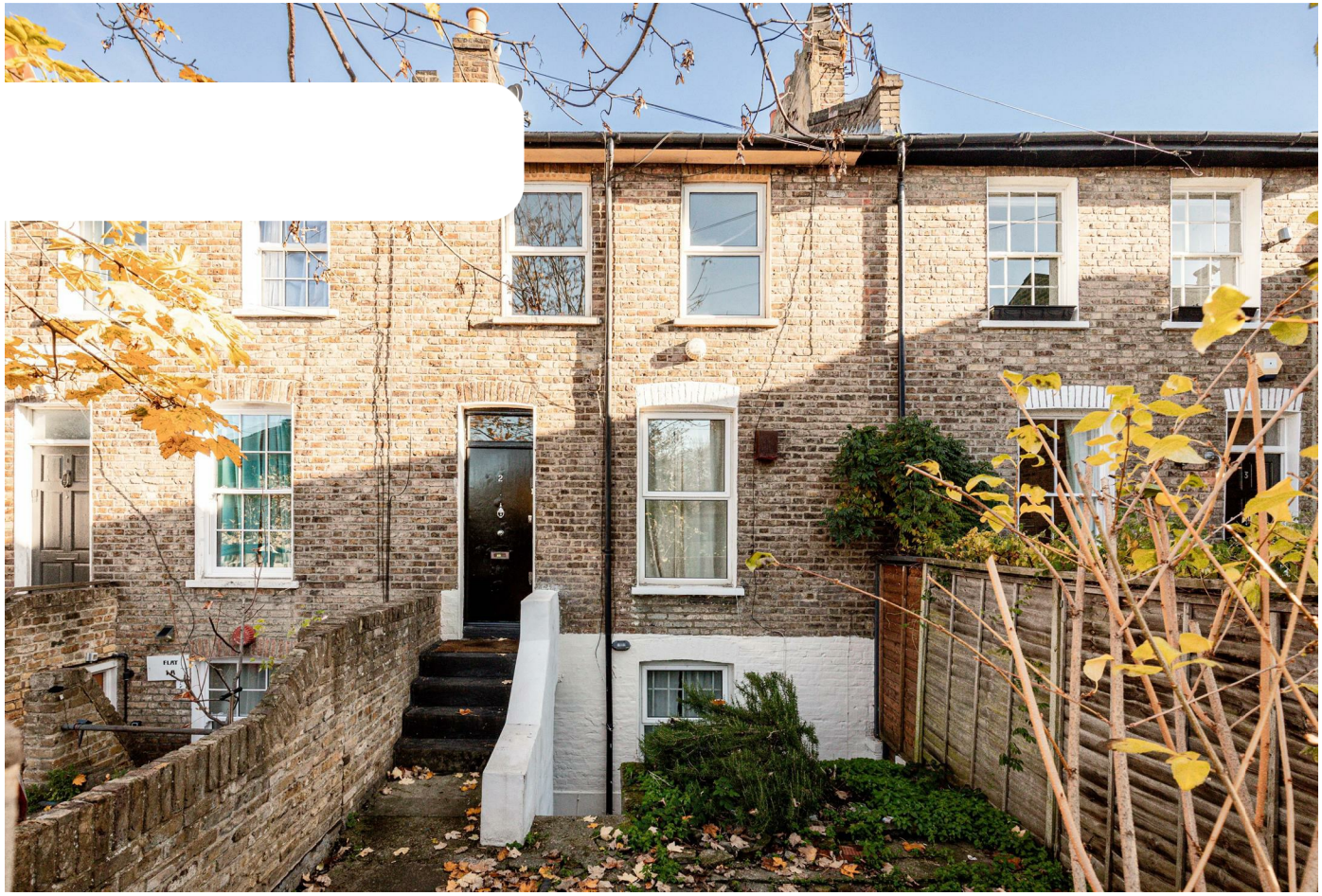





Beavor Grove
London, W6

Per month

£2,800 Per

FEATURES

- Driveway
- Two Double Bedrooms House
- Two Bathrooms
- Private Garden
- Great Location
- Neutral Decor

2 2 2 E

ALEXANDER STEER
Estate Agents

2 Bedroom House located in Beavor Grove, W6

A charming two-bedroom, two-bathroom house arranged over three floors, offering over 1,100 sq. ft. of internal living space. The property features two reception rooms, a spacious kitchen and dining room, front and rear gardens and a driveway.

Ideally situated between Hammersmith and Chiswick, Beavor Grove is within easy reach of the shops, cafés and restaurants along King Street and Chiswick High Road. Ravenscourt Park, the River Thames and excellent transport links from Ravenscourt Park and Hammersmith Underground stations are all nearby.



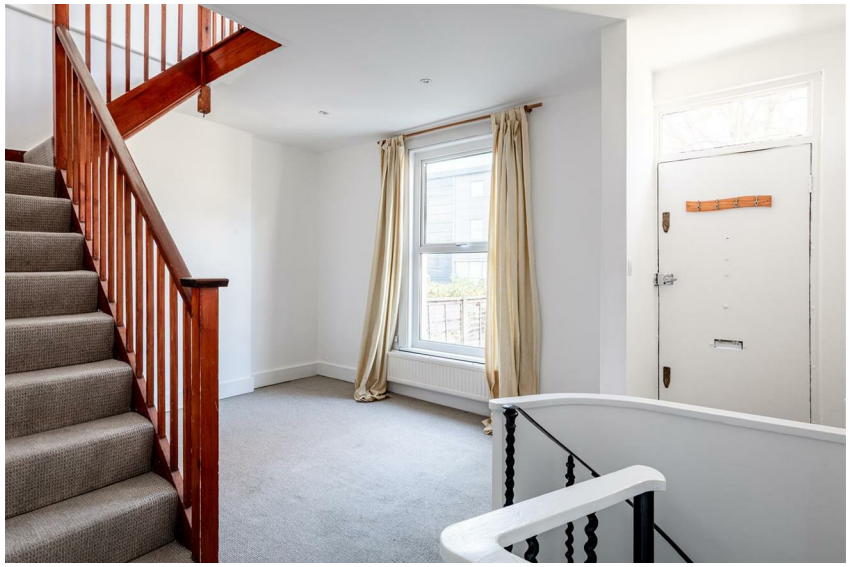













Beavor Grove

Approximate Gross Internal Area = 103.87 sq m / 1118 sq ft
Storage = 2.28 sq m / 25 sq ft
Total = 106.15 sq m / 1143 sq ft



Lower Ground Floor **Ground Floor** **First Floor**

Whilst every attempt has been made to ensure the accuracy of the floor plan contained here, measurements of doors, windows, rooms and any other items are approximate and no responsibility is taken for any error, omission, or mis-statement.This plan is for illustrative purposes only and should be used as such by any prospective purchase.

@ALEXANDERSTEERPROPERTY

Call us on

0203 822 0111

hello@alexandersteer.co.uk
alexandersteer.co.uk

Council Tax Band

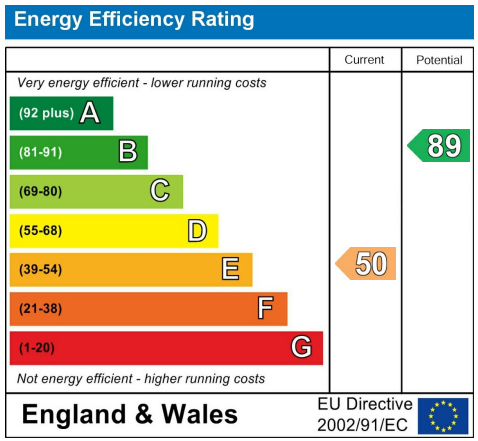

Agents Note: Whilst every care has been taken to prepare these particulars, they are for guidance purposes only. All measurements are approximate and are for general guidance purposes only and whilst every care has been taken to ensure their accuracy, they should not be relied upon and potential buyers are advised to recheck the measurements.

ALEXANDER STEER
Estate Agents