



WELL-PRESENTED THREE BEDROOM SEMI-DETACHED FAMILY HOME WITH A GARAGE & OFF-STREET PARKING

Basing Road, Rickmansworth, Hertfordshire, WD3 8QH

ROBSONS

Basing Road, Rickmansworth, Hertfordshire, WD3 8QH

**RECEPTION ROOM • TWO DINING ROOMS •
GROUND FLOOR BATHROOM • THREE
BEDROOMS • ATTRACTIVE REAR GARDEN •
GARAGE/WORKSHOP • OFF-STREET
PARKING**

Description

A well-presented three-bedroom semi-detached family home, featuring an attractive rear garden and a garage/workshop, ideally situated within easy reach of local amenities, schools, and transport links.

The ground floor comprises a spacious reception room with French doors opening into a dining room, along with patio doors providing access to the garden. The kitchen offers a good selection of fitted units and integrated appliances, with a door leading out to the garden. Off the kitchen, there is a second dining room, and completing the ground floor is a convenient bathroom.





Upstairs, there are three well-appointed bedrooms, one of which benefits from fitted wardrobes.

Externally, the rear garden is mainly laid to lawn and features a patio area with a pergola, ideal for outdoor entertaining. To the rear of the garden, there is access to the garage. To the front of the property, there is off-street parking.

Location

Rickmansworth town centre has a wide range of boutique shops, coffee houses, restaurants and major supermarkets. The Metropolitan and Chiltern line train services connect you to London Baker Street, Marylebone Station and beyond. The M25 motorway is available at both junction 17 and 18, connecting you to the national motorway network. Major London airports are also within reach. The area is well served for good quality private and state schools for all ages. Chorleywood and Rickmansworth offer everything for the sporting individual from rugby, cricket, football, tennis, horse riding and golf. Rickmansworth Aquadrome is an ideal setting for walks, sailing, fishing and water skiing.

Additional Information

Tenure: Freehold

Local Authority: Three Rivers District Council

Council Tax Band: C

Energy Efficiency Rating: TBC

For additional information, please refer to www.robsonsworld.com or call us on: 01923 777762.



Approximate Gross Internal Area
 Ground Floor = 53.2 sq m / 573 sq ft
 First Floor = 34.3 sq m / 369 sq ft
 Garage / Workshop / Outbuilding = 30.4 sq m / 327 sq ft
 Total = 117.9 sq m / 1,269 sq ft

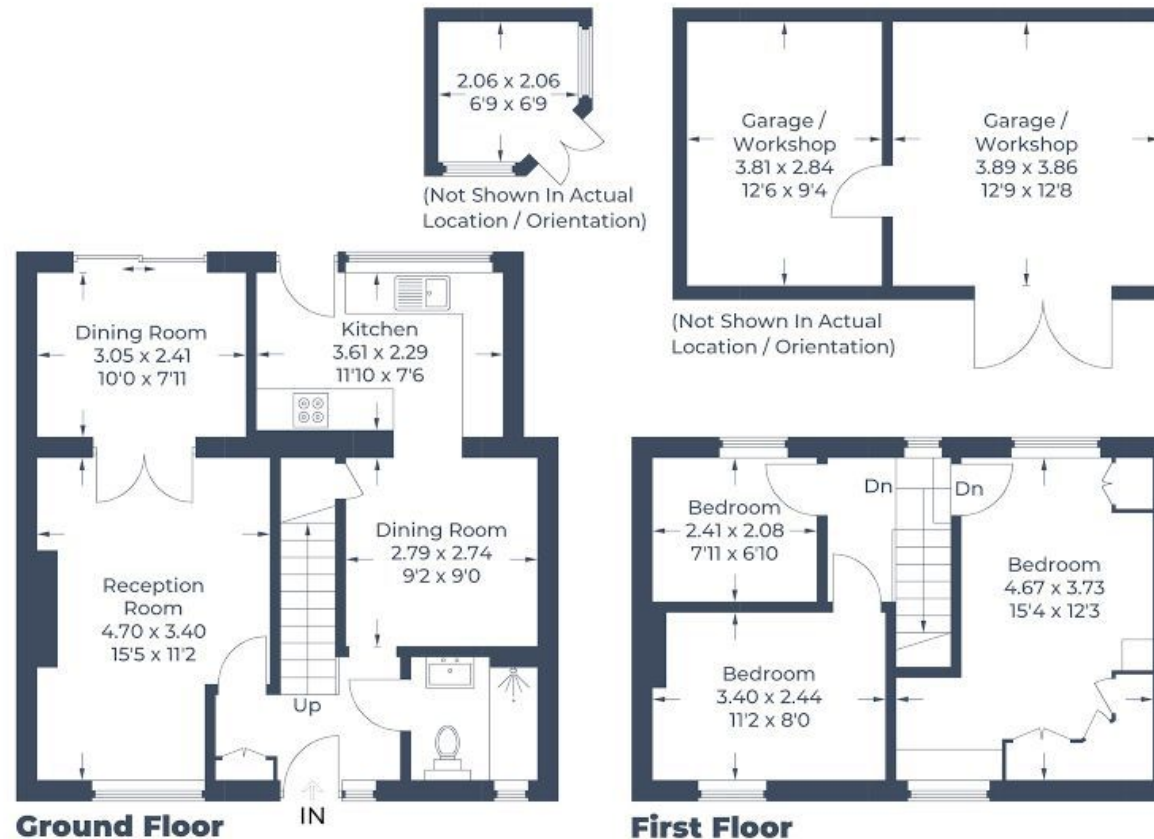

Illustration for identification purposes only,
 measurements are approximate, not to scale.
 © CJ Property Marketing Produced for Robsons



130 High Street, Rickmansworth WD3 1AB
 Tel: 01923 777762 Email: rickmansworth@robsonsweb.com
www.robsonsweb.com



Important notice: Robsons, their clients and any joint agents give notice that 1: They are not authorised to make or give any representations or warranties in relation to the property either here or elsewhere, either on their own behalf or on behalf of their client or otherwise. They assume no responsibility for any statement that may be made in these particulars. These particulars do not form part of any offer or contract and must not be relied upon as statements or representations of fact. 2: Any areas, measurements or distances are approximate. Plot sizes and dimensions are taken from Promap and are approximate. The text, photographs and plans are for guidance only and are not necessarily comprehensive. It should not be assumed that the property has all necessary planning, building regulation or other consents and Robsons have not tested any services, equipment or facilities. Purchasers must satisfy themselves by inspection or otherwise.