



Gloucester Road, SW7

£807 Per week

A recently refurbished two bedrooms, two bathrooms residence within a converted building. The property features wooden flooring throughout, high ceilings, and generous storage space.

The property is conveniently located near a range of delicatessens, boutiques, supermarkets, shops, and restaurants, with straightforward access to Gloucester Road Underground Station and Heathrow Airport.

Features

- Wooden Floors
- Washer/Dryer
- Two Large Bedrooms
- Two Bathrooms
- Open Plan Living Area
- Ample Storage

Gloucester Road, London, SW7

Second Floor

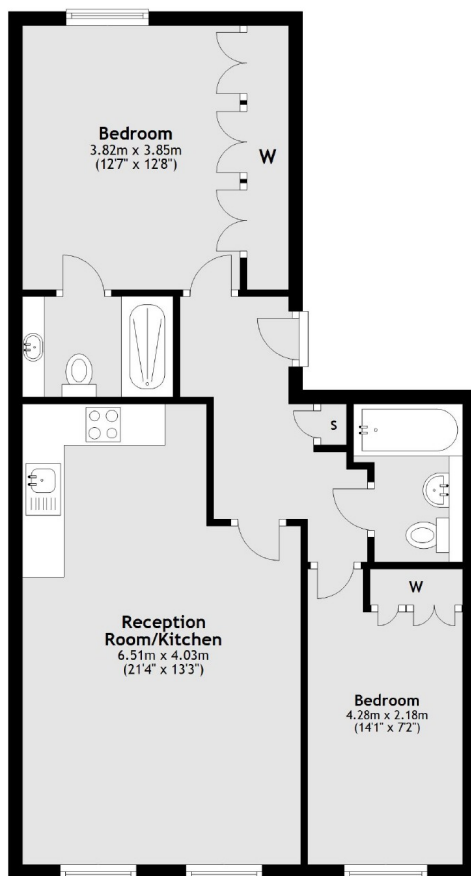

Total area: approx. 63.6 sq. metres (685.0 sq. feet)