







Prospect Terrace, , Bristol, BS3 3BQ

- Three Storey
- No Chain
- Tucked Away Location
- Front & Rear Garden
- Large Garden
- Freehold
- Modernisation Required
- Rare To The Market

HUNTERS®
HERE TO GET *you* THERE

Offers In The Region Of £325,000

Prospect Terrace, , Bristol, BS3 3BQ



A substantial three storey Victorian home tucked away on Prospect Terrace













Prospect Terrace, , Bristol, BS3 3BQ







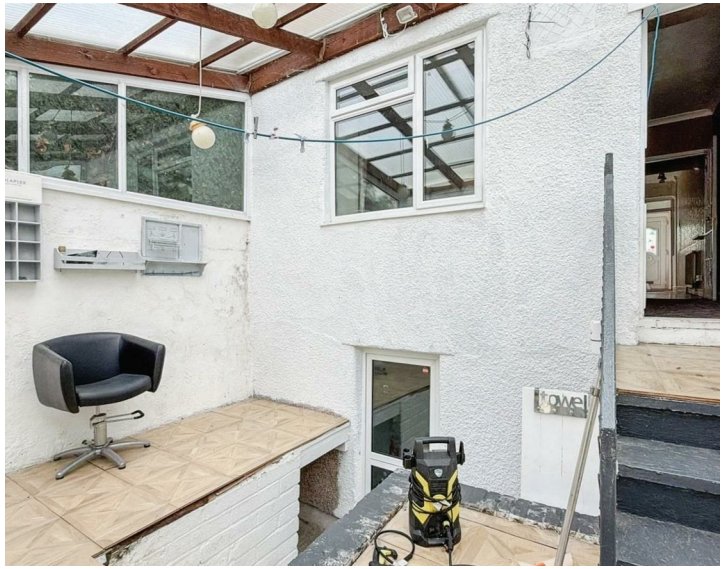



Living room/ bedroom three
10'4" x 9'6"

lounge
13'6" x 11'5"

conservatory
14'9" x 10'5"

kitchen/ breakfast room
12'3" x 9'8"

dining room
12'3" x 10'10"

bedroom one
11'5" x 10'8"

bedroom two
9'8" x 9'3"

bathroom
9'8" x 4'7"



HUNTERS®
HERE TO GET you THERE

ENERGY PERFORMANCE CERTIFICATE

The energy efficiency rating is a measure of the overall efficacy of a home. The higher the rating the more energy efficient the home is and the lower the fuel bills will be.

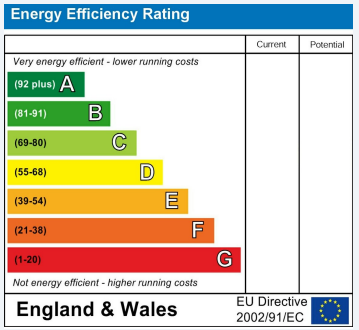

These particulars are intended to give a fair and reliable description of the property but no responsibility for any inaccuracy or error can be accepted and do not constitute an offer or contract. We have not tested any services or appliances (including central heating if fitted) referred to in these particulars and the purchasers are advised to satisfy themselves as to the working order and condition. If a property is unoccupied at any time there may be reconnection charges for any switched off/disconnected or drained services or appliances - All measurements are approximate.

THINKING OF SELLING? If you are thinking of selling your home or just curious to discover the value of your property, Hunters would be pleased to provide free, no obligation sales and marketing advice. Even if your home is outside the area covered by our local offices we can arrange a Market Appraisal through our national network of Hunters estate agents.

Viewings

Please contact bedminster@hunters.com,if you wish to arrange a viewing appointment for this property or require further information.

Valuations

For a valuation of your property, please email the team with your property details, contact information and the times you are available.

The Property Ombudsman

165 East Street, Bedminster, BS3 4EJ
Tel: 0117 953 5375 Email: bedminster@hunters.com https://www.hunters.com

HUNTERS®
HERE TO GET you THERE