

Beaconsfield Road, KT5

£650,000

This three bedroom semi detached bay fronted Victorian home is located in a sought after road in Surbiton. There is a good sized front reception room, leading onto the dining room followed by the smart kitchen. To the rear there is also a family bathroom. Upstairs there are three bedrooms and a shower room. The property further benefits from scope to extend further to the rear (STPP), no onward chain and has just been redecorated throughout.

With Fishponds Park and Alexandra Park just under 0.2 miles away, Beaconsfield Road is conveniently located, there are local shops, bars and restaurants on your doorstep as well as the popular 'Coffee On The Corner' situated on the road. Surbiton town centre with its fast train links into London is just under a mile away.

Features

Victorian House
Semi-Detached
Three Bedrooms
Two Bathrooms
No Onward Chain
Sought After Road

Beaconsfield Road, Surbiton, KT5

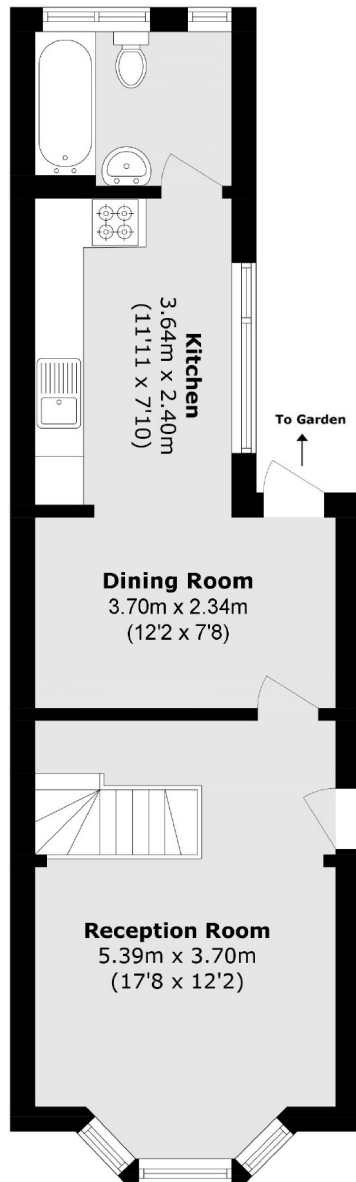

Ground Floor

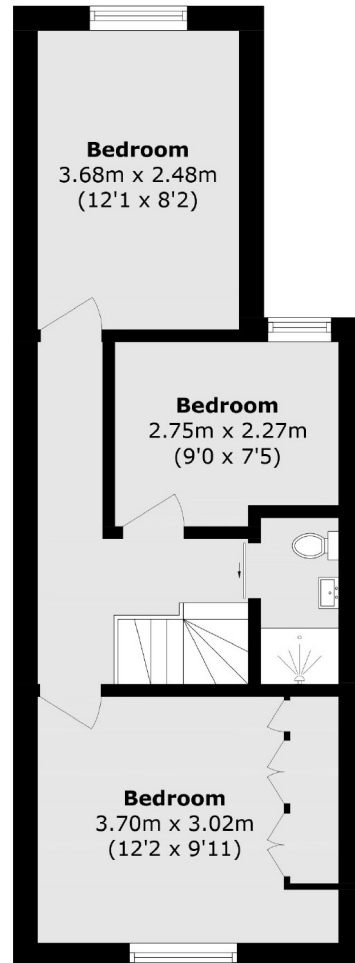

First Floor

Total area (approx.): 79.1 sq. m (851.4 sq. ft)