Thistle Way, Witham St. Hughs, Lincoln

MARTIN&CO

£950 Per Month

Thistle Way, Witham St. Hughs, Lincoln

House - Semi-Detached

2 Bedrooms, 2 Bathroom

£950 Per Month

Date Available: 1st December 2026

Deposit: £1,096

- Semi-Detached Home
- Open Plan Kitchen Diner
- Downstairs Cloakroom
- Modern Family Bathroom
- Enclosed Rear Garden
- Allocated Parking
- Council Tax - A
- EPC - B

Two bedroom semi-detached home nestled within the popular commuter village of Witham St Hughs. This modern property comprises of an entrance hall with cloakroom, living room and a kitchen diner plus two bedrooms and a family bathroom. Allocated parking for two vehicles and an enclosed rear garden.

Two bedroom semi-detached home nestled within the popular commuter village of Witham St Hughs. This modern property comprises of an entrance hall with cloakroom, living room and a kitchen diner plus two bedrooms and a family bathroom. Allocated parking for two vehicles and an enclosed rear garden.

Council Tax - A - Lincoln council
EPC - B

Unfortunately we cannot accepts smokers for this property.

Mobile (based on calls indoors) O2 &EE &Three &Vodafone

Broadband (estimated speeds)
Standard 5 mbps
Superfast 80 mbps
Ultrafast 1800 mbps

Satellite & Cable TV Availability- BT & Sky

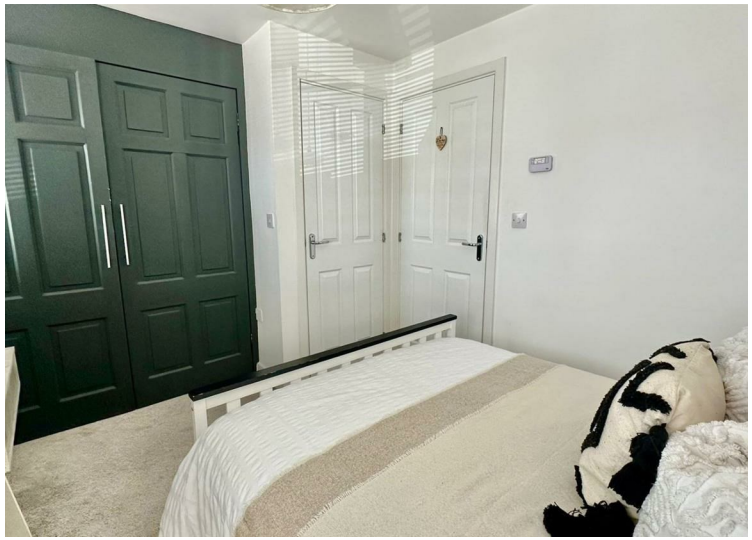

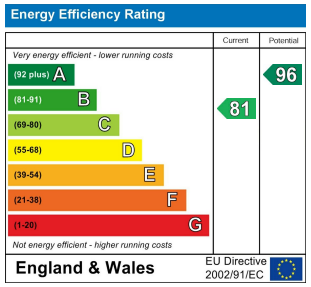

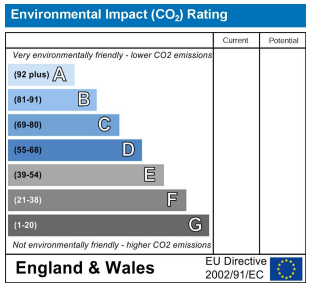

Martin & Co Lincoln Lettings
33 The Forum, North Hykeham, Lincoln, Lincolnshire, LN6 8HW
01522 503727 . lincoln@martinco.com

01522 503727

http://www.martinco.com

Accuracy: References to the Tenure of a Property are based on information supplied by the Seller. The Agent has not had sight of the title documents. A Buyer is advised to obtain verification from their Solicitor. Items shown in photographs including but not limited to carpets, fixtures and fittings are not included unless specifically mentioned within the sales particulars. They may however be available by separate negotiation. Buyers must check the availability of any property and make an appointment to view before embarking on any journey to see a property. No person in the employment of the agent has any authority to make any representation about the property, and accordingly any information given is entirely without responsibility on the part of the agents, sellers(s) or lessors(s). Any property particulars are not an offer or contract, nor form part of one. **Sonic / laser Tape**: Measurements taken using a sonic / laser tape measure may be subject to a small margin of error. **All Measurements:** All Measurements are Approximate. **Services Not tested:** The Agent has not tested any apparatus, equipment, Fixtures and Fittings or services and so cannot verify that they are in working order or fit for the purpose. A Buyer is advised to obtain verification from their Solicitor or Surveyor.