

UPPER RICHMOND ROAD, SW15

£310,000

- Generous double bedroom
- One bathroom
- Art deco development
- Heating and hot water included
- Excellent transport links
- Putney high street

@marshandparsons
marshandparsons.co.uk

MARSH & PARSONS


FRIES BEFORE GUYS



ABOUT THE PROPERTY

Marsh & Parsons are delighted to present this beautifully appointed one-bedroom apartment, situated on the second floor of Harwood Court, an attractive and distinguished Art Deco building in the heart of Putney. Offering bright, spacious and well-proportioned accommodation, the property combines period character with contemporary comfort in a highly sought-after location.

The accommodation comprises a generously sized reception room, a well-equipped kitchen, a spacious double bedroom and a bathroom. Recently redecorated throughout the apartment enjoys a fresh, light and welcoming atmosphere.



STEP INSIDE
UPPER RICHMOND ROAD

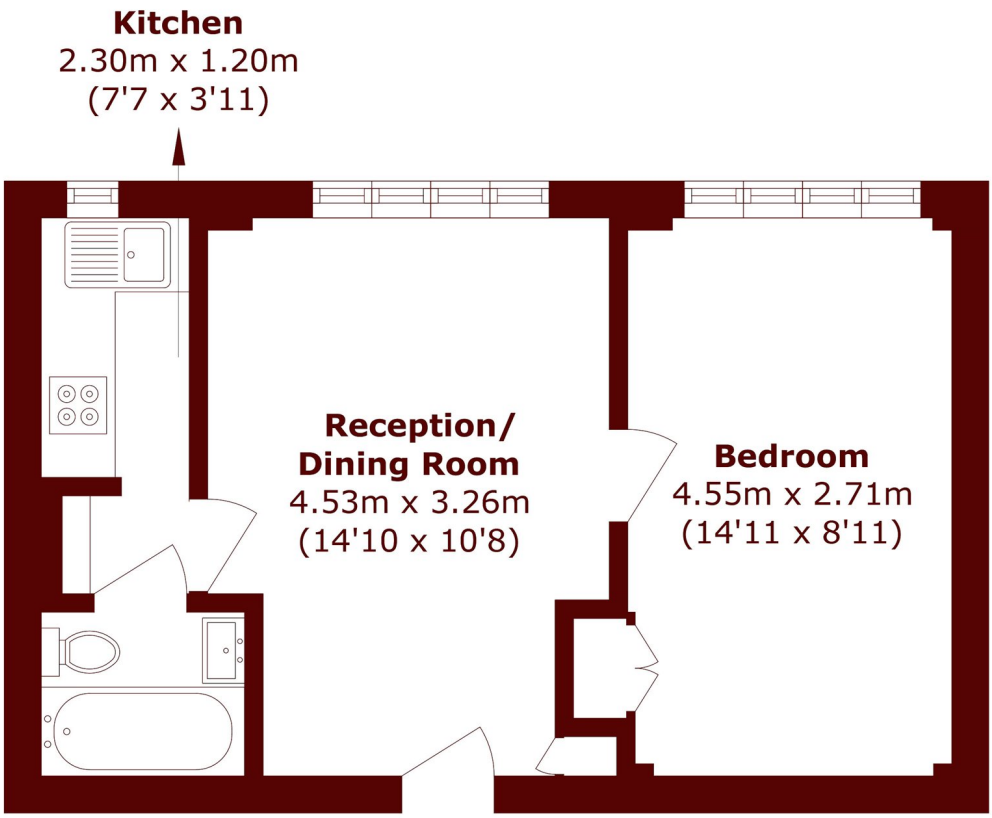

Total area (approx.): 33.4 sq. m (359.5 sq. ft)

Barnes & East Sheen
020 8563 8333

Energy Rating: We aim to make our particulars both accurate and reliable. However, they are not guaranteed; nor do they form part of an offer or contract. If you require clarification on any points then please contact us, especially if you're traveling some distance to view. Please note that appliances and heating systems have not been tested and therefore no warranties can be given as to their good working order

MARSH & PARSONS