



Heathfield North, TW2

£1,100,000

A four bedroom mid terrace house, with two bathrooms and downstairs w/c. With no onward chain and presented beautifully throughout this property is not to be missed.

Heathfield North is a quiet residential street situated off Whitton Road and is just a few hundred yards from Twickenham mainline station which offers fast links to London Waterloo. The area is also renowned for its excellent state and private schools such as Orleans Park, and St Mary's.

Features

- No Onward Chain
- Four Bedrooms
- Fantastic Location
- Presented Beautifully
- Mid Terrace
- Two Bathrooms

Heathfield North, Twickenham, TW2

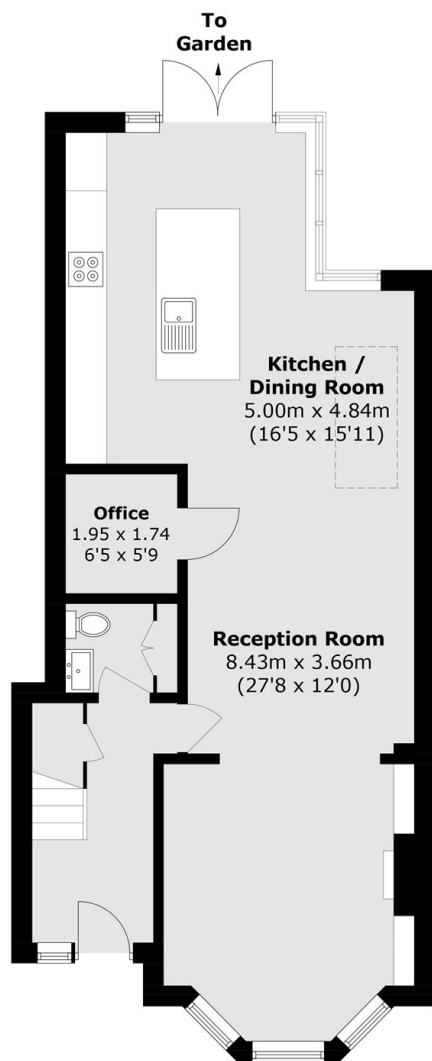

Ground Floor

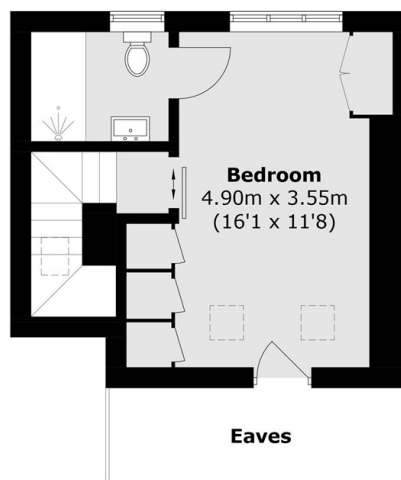

Second Floor

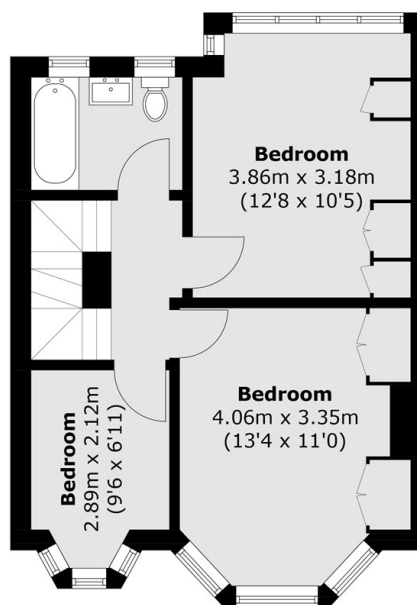

First Floor

Total area (approx.): 126.8 sq. m (1,364.9 sq. ft)
(Excluding Eaves)