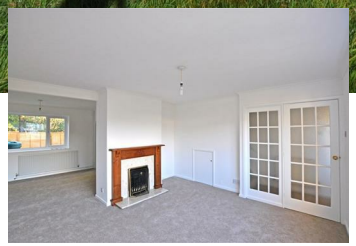

stevens
and carter

- Favoured Harmers Hay Estate
- Two Double Bedrooms
- Modern Kitchen & Bathroom
- Well presented
- Neutrally Decorated
- Front & Rear Gardens

£1,250 PCM

2 BEDROOM | 1 RECEPTION | 1 BATHROOM | GARAGE

Harmers Hay Road, Hailsham

Harmers Hay Road, Hailsham

DESCRIPTION

A well-presented two double bedroom end of terrace house situated on the popular and favoured Harmers Hay estate in North Hailsham.

The property is offered in good condition throughout, with neutral décor and a modern fitted kitchen and bathroom. The accommodation provides two well-proportioned double bedrooms, a comfortable living space and a contemporary bathroom, making this an ideal home for a couple or small family.

Externally, the property benefits from both front and rear gardens, providing pleasant outdoor space.

Harmers Hay is a popular residential development in North Hailsham, conveniently located for local amenities, schools and transport links, with Hailsham town centre also within easy reach.

An attractive and well-maintained home in a sought-after location. Early viewing is highly recommended.

Harmers Hay Road, Hailsham

Porch leading into Hallway:-

Lounge & Dining Area

Kitchen

Stairs Leading to First Floor:-

Master Bedroom

Bedroom 2

Bathroom

Front & Rear Gardens

Harmers Hay Road, Hailsham

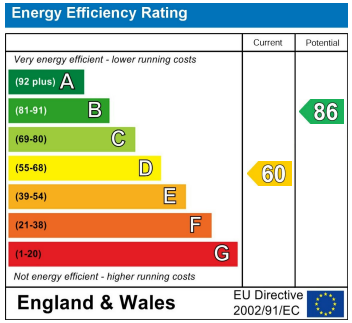

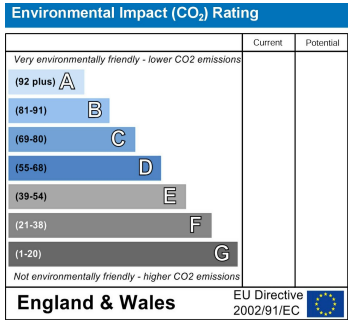

BEST ESTATE AGENT GUIDE 2024

You may download, store and use the material for your own personal use and research. You may not republish, retransmit, redistribute or otherwise make the material available to any party or make the same available on any website, online service or bulletin board of your own or of any other party or make the same available in hard copy or in any other media without the website owner's express prior written consent. The website owner's copyright must remain on all reproductions of material taken from this website.

47 High Street | Hailsham | East Sussex | BN27 1AN

Tel: 01323 840666
www.stevensandcarter.co.uk

stevens and carter