



## Elsworthy Road, Primrose Hill, NW3 £3,900 Per Month Furnished

Seconds From Primrose Hill, the apartment is accessed via a private entrance and occupies the entire ground floor of this beautiful period house.

Comprising a spacious reception room with bay window and wooden floors, a separate and fully equipped kitchen, two double bedrooms, a family bathroom, a shower room and ample storage.

Located in this enviable spot, the house is situated only a short stroll from Primrose Hill Village and it's wide selection of bespoke shops, boutiques, restaurants and cafés whilst within easy reach of transport links to the City and West End. St John's Wood High Street is 0.9 miles with the Underground Station being 0.6 miles away.



Elsworthy Road,  
Primrose Hill, NW3

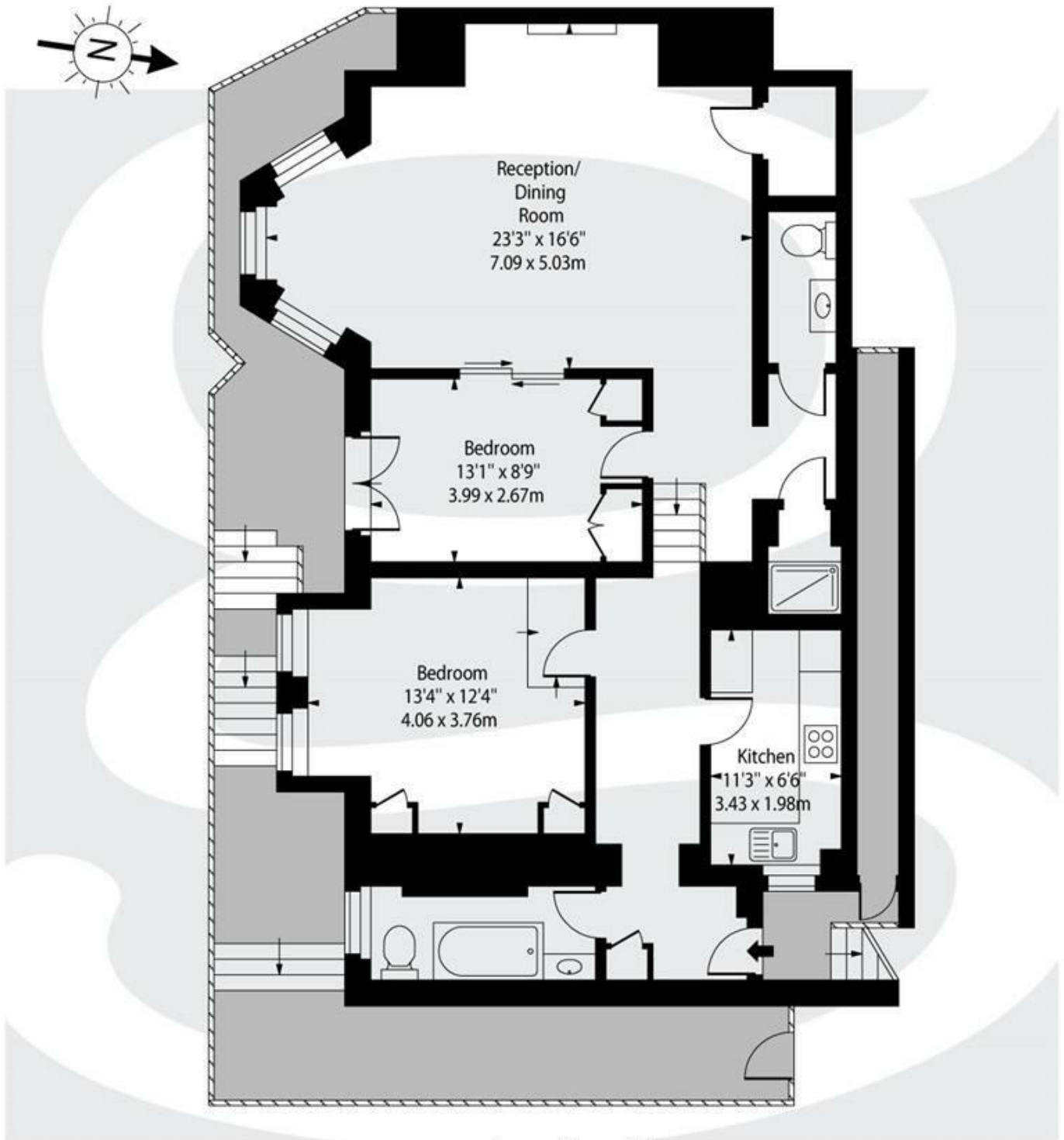

Lower Ground Floor

Approx Gross Internal Area

1020 Sq Ft - 94.76 Sq M

For Illustration Purposes Only - Not To Scale Floor Plan by [www.nogaphotostudio.com](http://www.nogaphotostudio.com) Ref: No.39997

This floor plan should be used as a general outline for guidance only. Any intending purchaser or lessee should satisfy themselves by inspection, searches, enquiries and full survey as to the correctness of each statement. Any areas, measurements or distances quoted are approximate and should not be used to value a property or be the basis of any sale or let.

## Property Overview

|            |                    |
|------------|--------------------|
| Location   | Primrose Hill, NW3 |
| Price      | £3,900 Per Month   |
| Bedrooms   | 2                  |
| Bathrooms  | 2                  |
| Receptions | 1                  |
| Council    | Camden             |
| Tax Band   | G                  |
| Furnishing | Furnished          |

## Key Features

- 2 Bedrooms
- 1 Bathroom
- 1 shower room
- Behind Primrose Hill
- High ceilings & wooden Floors
- 1 Shower Room
- New Separate Kitchen
- Close to Transport Links
- Small rear patio

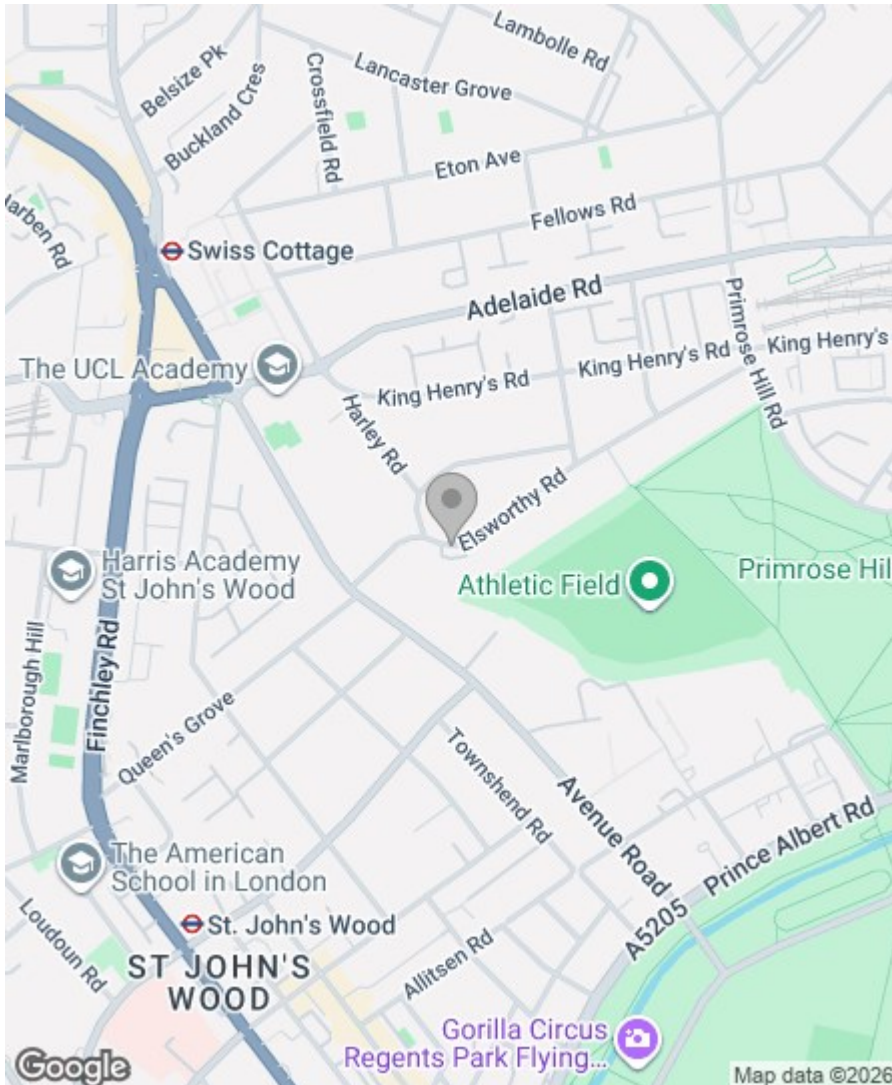

## Energy Efficiency Rating

|   | Current                 | Potential |
|---|-------------------------|-----------|
| Very energy efficient - lower running costs |                         |           |
| (92 plus) <b>A</b>                          |                         |           |
| (81-91) <b>B</b>                            |                         |           |
| (69-80) <b>C</b>                            |                         | 78        |
| (55-68) <b>D</b>                            |                         |           |
| (39-54) <b>E</b>                            | 54                      |           |
| (21-38) <b>F</b>                            |                         |           |
| (1-20) <b>G</b>                             |                         |           |
| Not energy efficient - higher running costs |                         |           |
| <b>England &amp; Wales</b>                  | EU Directive 2002/91/EC |           |

Greenstones Estates Ltd  
Registered in England & Wales  
Registered Office:  
5 West Court, Enterprise Road,  
Maidstone, Kent ME15 6JD

Company Registered number  
03513585

Trading address  
83 Boundary Road, St John's Wood,  
London NW8 0RG

We are members of



**IMPORTANT NOTICE:** All of the information is intended only as a guide to a prospective purchaser and does not constitute any part of an offer or contract. Any measurements or distances referred to herein are approximate only. Any information contained herein (whether in the text, plans or photographs) is given in good faith and cannot be relied upon as being a statement or representation of fact. Should you proceed with the purchase of the property, your solicitor must verify these details. We have not carried out a detailed survey nor tested the services, appliances and specific fittings. In accordance with current legislation we would advise you that the measurements on these particulars are imperial. The formula for conversion to metric is as follows:- 1' (one foot) = 30.4cm (centimetres), 1m (one metre) = 3'29 (feet).