



Barb Mews W6



Barb Mews W6

FIRST FLOOR FLAT
1 BEDROOM
WOODEN FLOOR
SPACIOUS RECEPTION
FITTED KITCHEN
SHOWER ROOM
FURNISHED
AVIALABLE 26TH JUNE
EPC RATING C
COUNCIL TAX BAND C

Excellent one bedroom flat, with wooden floors, fitted kitchen and contemporary shower room. Located in a quiet mews, close to the shops and amenities of Brook Green and Shepherds Bush Road, and fantastic transport links at Shepherds Bush, Hammersmith, Kensington Olympia and Goldhawk Road. Offered furnished and available 26th June.

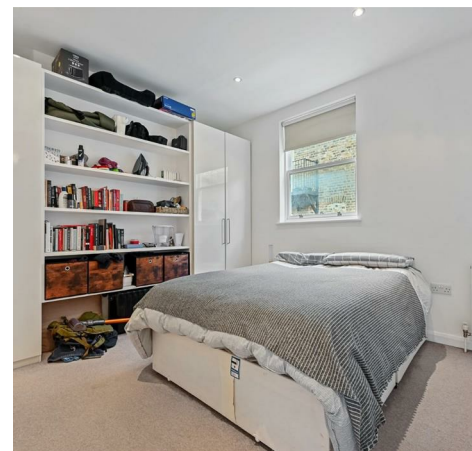

£1,840 PER MONTH

SUBJECT TO CONTRACT



FIRST FLOOR
GROSS INTERNAL
FLOOR AREA 439 SQ FT



APPROX. GROSS INTERNAL FLOOR AREA: 439 SQ FT/ 41 SQM

This plan is for illustrative purposes only and should be used as such by any prospective client. Whilst every attempt has been made to ensure the accuracy of the Floor Plan contained here, measurements of the doors, windows, rooms and any other items are approximate and no responsibility is taken for any errors, omissions, or misstatement. The services, systems and appliances shown have not been tested and no guarantee as to the operability or efficiency can be given.

PROPERTY PHOTO PLANS .com