



Bridge House, Longacre Drive, Condover, Shrewsbury, SY5 7BX

3 bedroom detached house — £625,000 Freehold

Bridge House, Longacre Drive, Condover, Shrewsbury, SY5 7BX

Coopergreenpooks.co.uk

£625,000 Freehold — 3 bedroom detached house

sales@cgpooks.co.uk

Bridge House is an exceptional example of modernist architecture, having been designed and built by renowned architect Mervyn Seal in 1958 and grade II Listed in 2017 due to its outstanding features. This unique property is situated on the fringe of the highly sought-after village of Condover, in an idyllic semi-rural setting with beautiful gardens that adjoin the open parkland.

KEY FEATURES

- Versatile living space spanning over 1700 sq ft across two floors, with many individual features as well as large full length windows providing lots of natural light and wonderful views.
- Spacious entrance hall with open tread staircase and wood panelled wall to the upper floor. There is also access to the ground floor self-contained annex which comprises a kitchen, shower and cloakroom, as well as a double bedroom with sitting area which accesses a rear entrance hall.
- On the upper floor there is a sizable landing area, from which there are glazed doors and screens that connect the three separate living areas. The dining room is open plan to the fitted kitchen and there are two further living rooms, one of which has a Jotul log burning stove and a glazed elevation which opens onto the raised decked terrace and garden.
- There are two further good-sized double bedrooms which both have built in wardrobes and also two bathrooms, with one being ensuite to the main bedroom.
- To the front of the property there is a block paved driveway which provides parking for at least two cars as well as access to the carport and garage.
- The stunning south facing garden extends to 3\4 of an acre and directly adjoins beautiful parkland. There are mature trees and established beds, along with paved and decked terraces and a large timber framed summer house.
- Located in a picturesque setting on the edge of one of the county's most desirable villages and has some excellent amenities, such as a very good primary school, local post office/store and village pantry.

Cooper Green Pooks
3 Barker Street
Shrewsbury
SY1 1QF

www.cgpooks.co.uk
sales@cgpooks.co.uk
01743 276666



£625,000 Freehold — 3 bedroom detached house

sales@cgpooks.co.uk

Ground Floor

Approx. 48.8 sq. metres (524.9 sq. feet)

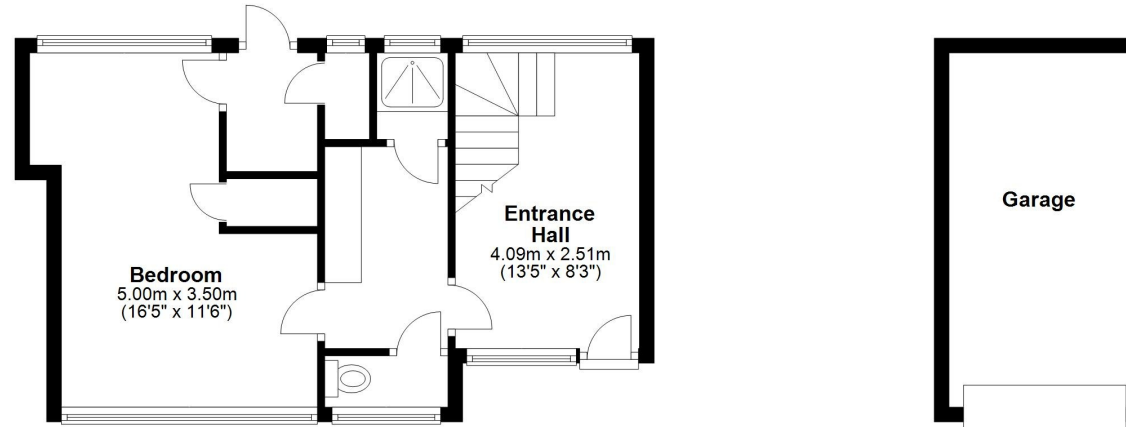

First Floor

Approx. 117.4 sq. metres (1263.5 sq. feet)

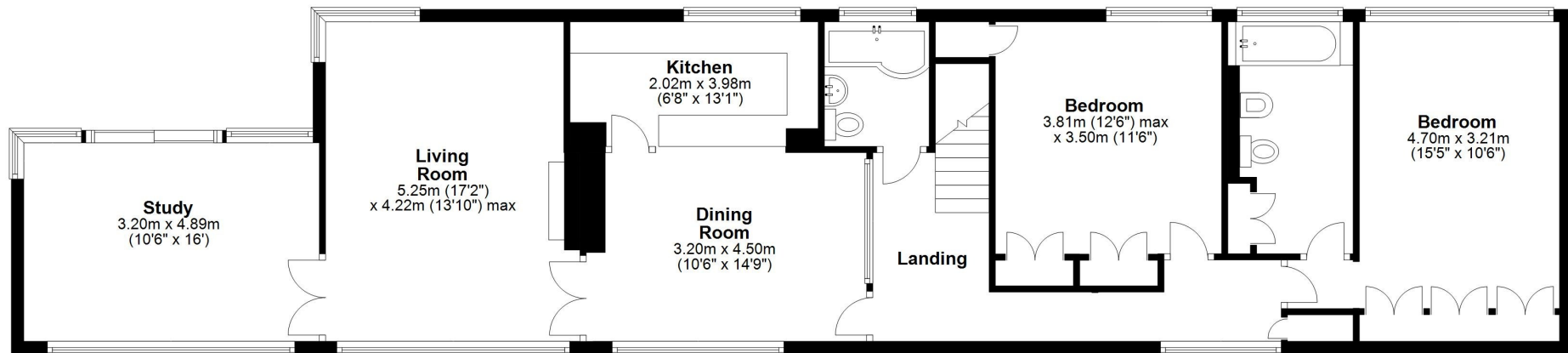

Total area: approx. 166.2 sq. metres (1788.4 sq. feet)









Bridge House, Longacre Drive, Conover, Shrewsbury, SY5 7BX

£625,000 Freehold — 3 bedroom detached house

sales@cgpooks.co.uk

rightmove 

 OnTheMarket.com

 **RICS**
Regulated by RICS

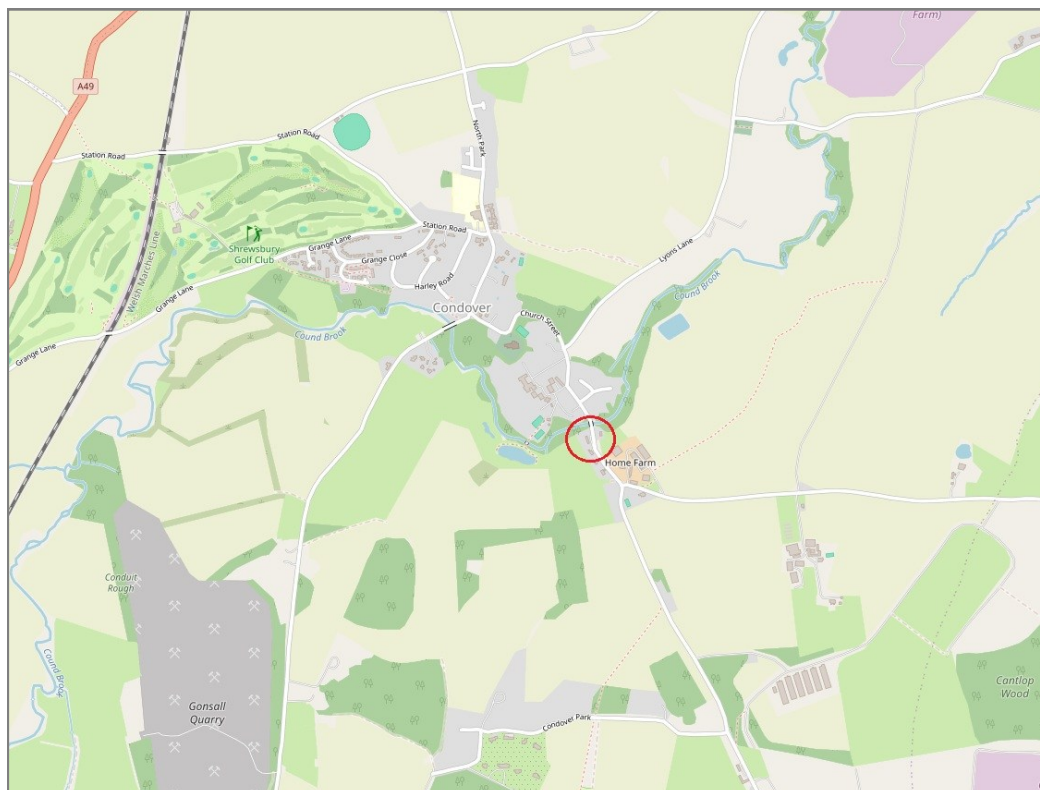

BOUNDARIES NOT CONFIRMED

Tenure	Freehold
Local Authority	Shropshire Council
Council Tax	Band G
EPC Band	Band D
Services	All mains services are connected

 **Expert mortgage advice available**

3 Barker St, Shrewsbury SY1 1QF

Cooper Green Pooks
01743 276666



Your home may be repossessed if you do not keep up repayments on your mortgage.

There may be a fee for mortgage advice. The actual amount you pay will depend upon your circumstances. The fee is up to 1% but a typical fee is 0.3% of the amount borrowed.

Bridge House, Longacre Drive, Condover, Shrewsbury, SY5 7BX

Coopergreenpooks.co.uk

£625,000 Freehold — 3 bedroom detached house

sales@cgpooks.co.uk

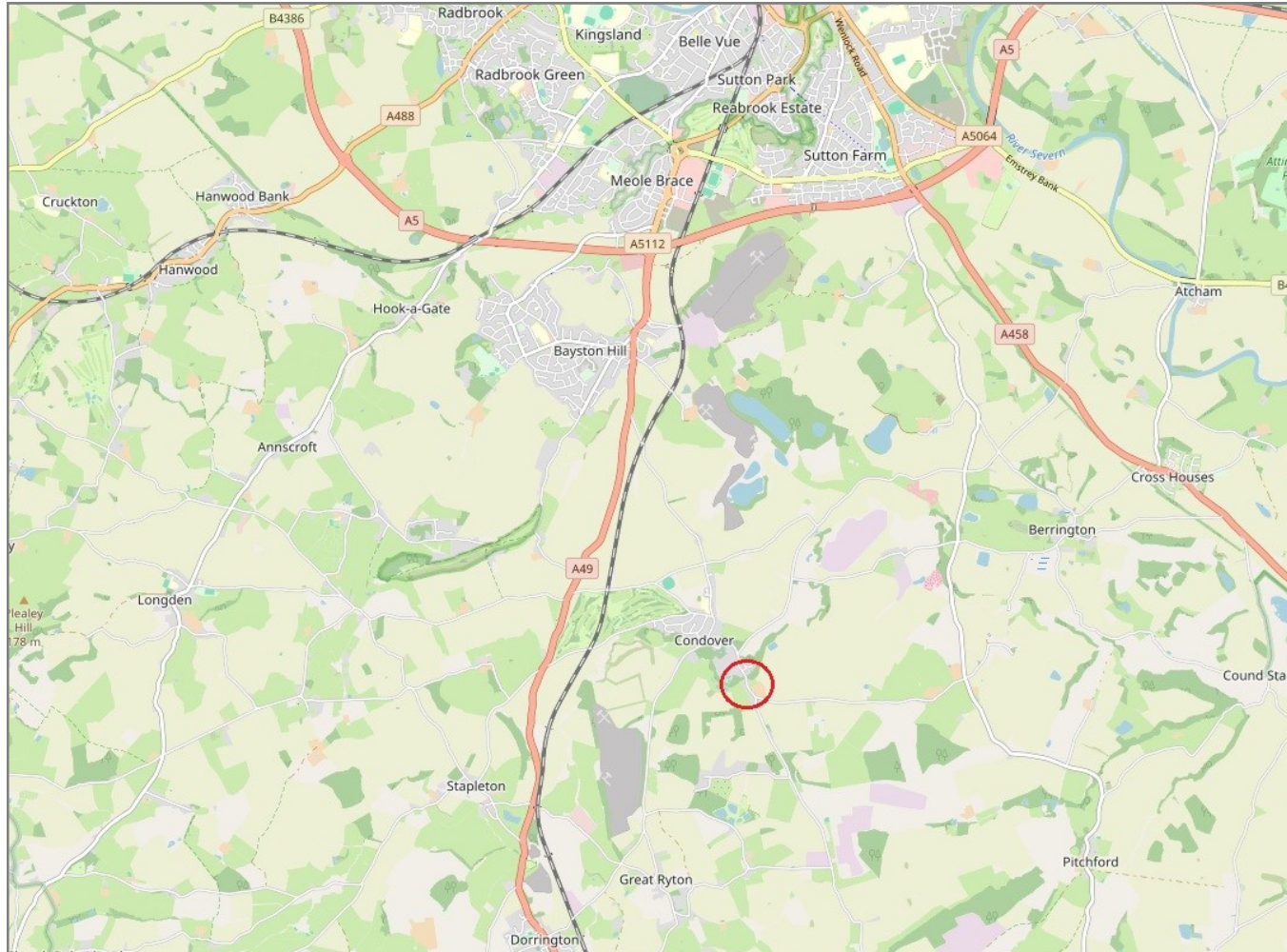

IMPORTANT NOTICE: Cooper Green Pooks for themselves and for the lessors or vendors of this property whose agents they are give notice that: 1 No appliances, services or service installations have been tested and no warranty as to suitability or serviceability is implied. Any prospective purchaser or lessee is advised to obtain verification from their surveyor or solicitor. 2. The particulars are set out as a general outline only for the guidance of the intended purchasers or lessees and do not constitute, nor constitute part of, an offer or contract. 3. All descriptions, reference to condition and necessary permissions for use and occupation and other details are given in good faith and are believed to be correct but any intending purchasers or lessees should not rely on them as statements or representation of fact but satisfy themselves by inspection or otherwise as to the correctness of each of them. 4. No person in the employment of Cooper Green Pooks has any authority to make or give any representation or warranty whatsoever in relation to this property. 5. All rentals and prices are quoted exclusive of Stamp Duty, legal and surveyors fees and any other associated purchasers or lessees costs. 6. Floor plans are indicative only and should not be relied on. 7. The plan showing the boundary of the property is indicative only and has not been checked against the legal title so should not be relied on. 8. All dimensions, floor areas and site areas are only approximate and should not be relied on. Dimensions are generally maximum room dimension.