

**Aldreds**  
Estate Agents



3 Trafalgar Road East, Gorleston, NR31 6NX

£130,000





£130,000

# 3 Trafalgar Road East

, Gorleston, NR31 6NX

- 2 bedroom mid-terrace house
- Chain free
- New carpets throughout May 2026
- Gas central heating
- Upstairs bathroom
- Renovation potential
- Central Gorleston
- Transport links and amenities nearby

\*\*\*Chain Free\*\*\* Situated in the heart of Central Gorleston, this chain-free two bedroom mid-terrace house offers an excellent opportunity for first-time buyers, investors, or those looking to put their own stamp on a home. Conveniently located close to local amenities, schools, and transport links, the property is perfectly positioned for everyday living.

The accommodation includes a spacious lounge, kitchen, upstairs bathroom, and gas central heating throughout. Both bedrooms are well-proportioned, while the property also benefits from renovation potential, making it ideal for buyers seeking a project. New carpets have been fitted in May 2026, adding further appeal to this well-located home.



## Lounge 11'5" x 10'11" (3.49m x 3.35m)

Carpet floor, double glazed door to front, single glazed window to front, radiator, brick fireplace, access to small inner hallway with stairs to first floor and access to dining room.

## Dining Room 11'5" x 9'4" (3.49m x 2.85m)

Carpet floor, double glazed window to rear, radiator, access to kitchen and under stairs cupboard.

## Kitchen 6'10" x 10'3" (2.10m x 3.14m)

Vinyl floor, double glazed window to rear, single glazed door to side leading to rear garden, laminate counter tops with and under and over counter storage, space for fridge freezer, washing machine, sink and draining board, radiator.

## Bedroom 1 11'5" x 10'11" (3.49m x 3.35m)

Carpet floor, single glazed window to front, radiator, access to over stairs cupboard.

## Bedroom 2 11'5" x 9'4" (3.49m x 2.85m)

Carpet floor, double glazed window to rear, radiator, access to bathroom.





### Bathroom 6'10" 10'9" (2.09m 3.28m)

Vinyl floor, double glazed window to rear, WC, basin, bath tub, radiator.

### Outside Front

Concrete floor, brick wall boundaries, path to front door.

### Outside Rear

Bisected rear garden, grass lawn, short timber fence boundaries, concrete path lead to the end of the garden.

### Services

Mains gas, water, electric, drainage

### Council Tax

Great Yarmouth Borough Council - Band A

### Tenure

Freehold

### Location

Gorleston on Sea is a coastal town 2 miles from Great Yarmouth centre and has a varied selection of local shops \* Golf Course \* Modern District hospital \* Schools for all ages \* Library \* Regular bus services to the main shopping areas and a sandy beach.

### Directions

From Aldreds Gorleston office head south along the High Street, turning right at the traffic lights onto Church Lane. At the roundabout turn right into Church Road. Turn right onto Trafalgar Road East where the property will be found on the left hand side.



### Directions

From Aldreds Gorleston office head south along the High Street, turning right at the traffic lights onto Church Lane. At the roundabout turn right into Church Road. Turn right onto Trafalgar Road East where the property will be found on the left hand side.

### What 3 Words

///grades.asleep.paused

### Ref

G18532/05/26

## Floor Plans

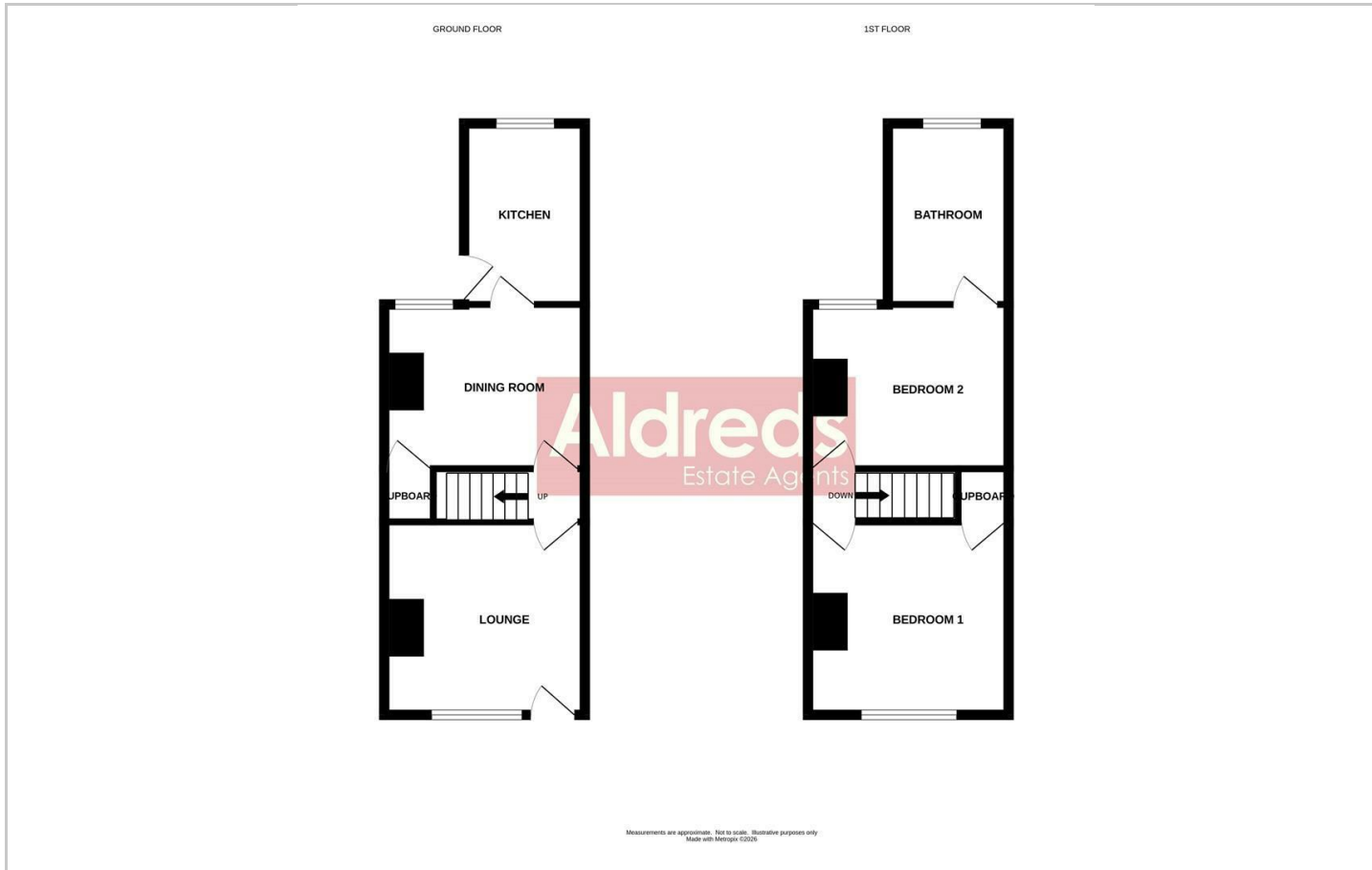

## Location Map

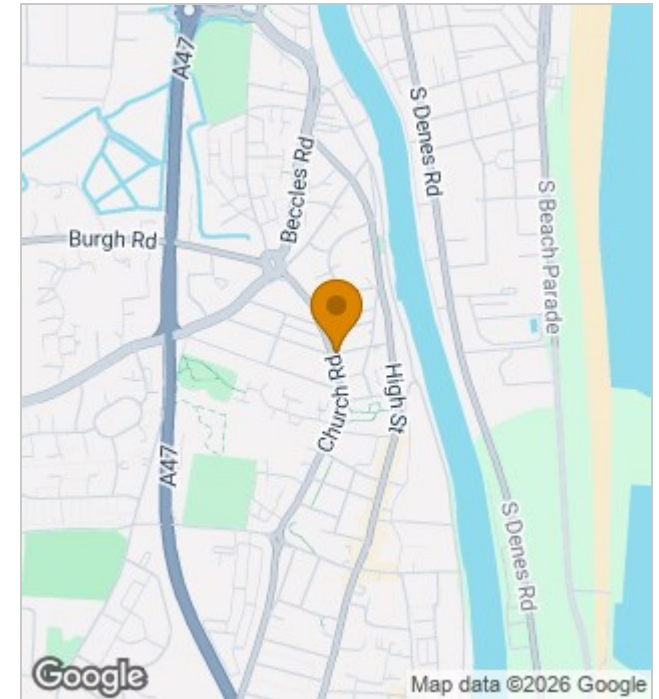

## Energy Performance Graph

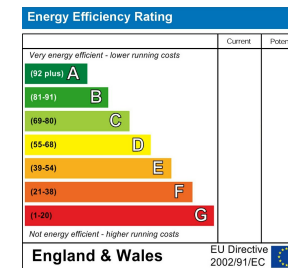

## Viewing

Please contact our Aldreds Gorleston Office on 01493 664600 if you wish to arrange a viewing appointment for this property or require further information.

### Disclaimer

These particulars are issued on an understanding that all negotiations shall be conducted through Messrs. Aldreds. Please note: Messrs. Aldreds for themselves and for the vendors or lessors of this property whose agents they are given notice that: 1. Particulars are set out as a general outline only for guidance of intending purchasers or lessees, and do not constitute nor constitute part of, an offer or contract. 2. All descriptions, dimensions, references to condition and necessary permissions for use and occupation, and other details are given without responsibility and any intending purchasers or tenants should not rely on them as statements or representations of fact but must satisfy themselves by inspection or otherwise as to the correctness of each of them. 3. No person in the employment of Messrs. Aldreds has any authority to make or give any representation or warranty whatever in relation to this property. 4. If you are proposing to visit the property and are travelling some distance please check with Aldreds on the issue of availability prior to travelling. 5. Aldreds Property Consultants and associated services may offer additional services to the prospective purchaser for which they will be entitled to receive a commission. Aldreds are pleased to be working with Mortgage Advice Bureau. They're an award-winning mortgage broker with over 1,400 advisers across the UK, and have access to over 12,000 mortgage products from over 90 lenders. Aldreds Estate Agents Ltd receive a commission of £200 on each completed case. Your home may be repossessed if you do not keep up repayments on your mortgage. There may be a fee for mortgage advice. The actual amount you pay will depend upon your circumstances. The fee is up to 1%, but a typical fee is 0.3% of the amount borrowed. Mortgage Advice Bureau is a trading name of Mortgage Seeker Limited which is an appointed representative of Mortgage Advice Bureau Limited and Mortgage Advice Bureau (Derby) Limited which are authorised and regulated by the Financial Conduct Authority. Mortgage Seeker Limited Registered Office: Lovewell Blake, Sixty Six North Quay, Great Yarmouth, Norfolk, NR30 1HE. Registered in England Number: 03721415. 6. Potential purchasers should check with their providers that the broadband and mobile phone coverage they would require is available.

149 High Street, Gorleston, Norfolk, NR31 6RB  
Tel: 01493 664600 Email: gorleston@aldreds.co.uk <https://www.aldreds.co.uk/>

Registered in England Reg. No. 08945751 Registered Office: 17 Hall Quay, Great Yarmouth, Norfolk NR30 1HJ Directors: Mark Duffield B.S.c. FRICS. Dan Crawley MNAEA Paul Lambert MNAEA