



2 Bed
Maisonette
located
on Woodcraft
Close, Coventry
£900 Per Month

UP Estates



UP Estate



UP Estate



UP Estate

UP Estates

PROPERTY SUMMARY

****AVAILABLE NOW** GARAGE & SHARED GARDEN** WELL PRESENTED THROUGHOUT****

This is a fantastic opportunity to rent a two bedroom ground floor maisonette, freshly decorated throughout and tucked away in Woodcraft Close. The property is well presented and very briefly comprises; entrance hall, lounge diner, two bedrooms, kitchen and bathroom.

Having recently been redecorated, the home offers a fresh and modern feel. Externally, the property benefits from a garage and a shared garden, providing useful storage and pleasant outdoor space. Sorry, no pets, no smokers and no students. **CALL NOW TO VIEW!**

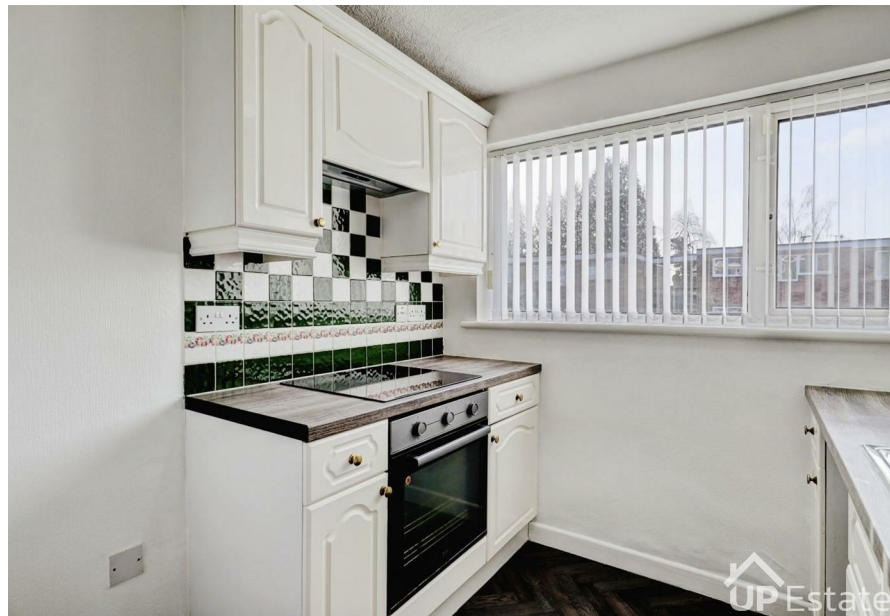

2



1



1



C

Property Address:
Woodcraft Close,
Coventry,
CV4 9EG

CONTACT

Up Estates
6 Orchard Court
Binley Business Park
Coventry
Warwickshire
CV3 2TQ

E: lettings@upestates.co.uk
T: 024 7771 0780
www.upestates.co.uk