

Anello Building, NW1

MOUNTGRANGE
HERITAGE



Anello Building, NW1

Stunning penthouse apartment finished to an impeccable standard in the iconic Anello Building at the heart of Camden Town. The Anello is an extraordinary 1930s converted warehouse, believed to have been built by De Havilland for the manufacture of aircraft parts, which eventually became the home of theatrical shoemakers Anello and Davide. Floor to ceiling glass walls surround a transparent open-plan living space and offer large openings to wrap-around balconies for summer entertaining. Enjoy roof top views from this exceptional flat that benefits from lift access and air-conditioning. Camden Town station is less than a five minute walk away (Northern Line).
Please be aware that some of these images used for the purposes of marketing are of a flat in the building with the same internal floorplan







3 BEDROOMS, 3RD FLOOR (162.0 SQ M / 1,744 SQ FT)
2 X TERRACES (7.5 SQ M FRONT TERRACE) + (11 SQ M REAR TERRACE) 18.5 SQ M TOTAL

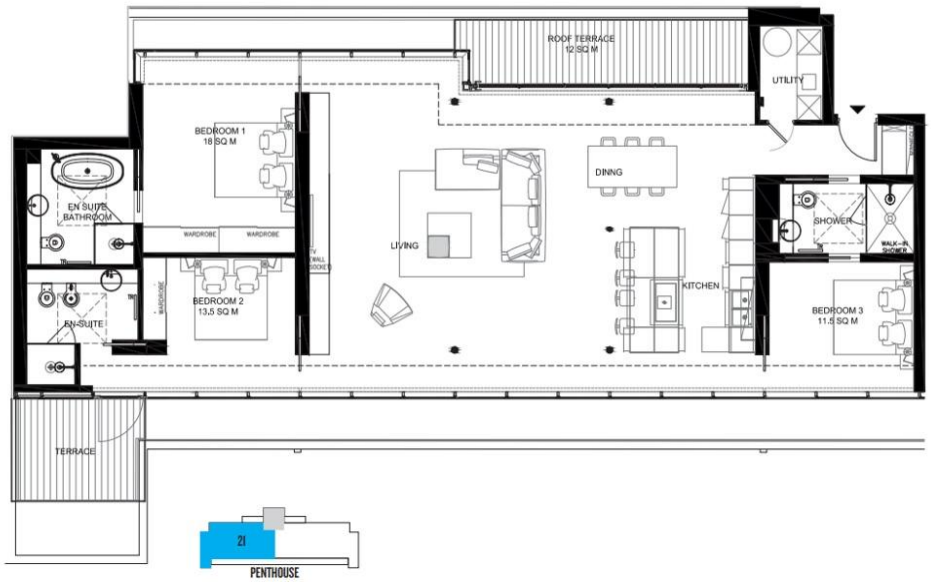



Anello Building, NW1

London Borough of Camden

3 1 3

- Three double bedrooms
- Three en suite bathrooms
- Two terraces
- Moments from Camden Town underground station (Northern line)
- Two terraces

The Property Ombudsman

Whilst every attempt has been made to ensure the accuracy of the floor plan, measurements are approximate and not to scale. No guarantee is given on the total square footage of the property quoted on the plan. Figures given are for guidance. Plan is for illustration purposes only, not to be used for valuations.

Property Ref: 73699

LONDON OFFICES

Kensington • North Kensington • Notting Hill 020 7221 2277

mountgrangeheritage.co.uk

hello@mountgrangeheritage.co.uk

MOUNTGRANGE HERITAGE