GOULD HARRISON

3 Forum Way

Kingsnorth Ashford, TN23 3RJ

Price £230,000

A modern terraced home on the popular Chartfields development, offered for sale with no onward chain.
The property comprises an entrance hall, cloakroom, kitchen, sitting room, two bedrooms and bathroom. There is an enclosed rear garden with off road parking to the front, gas central heating (not tested) and double glazing. Local schools and countryside walks are both easily accessible in the highly favoured location.

- MODERN TERRACED HOUSE
- TWO BEDROOMS
- GROUND FLOOR CLOAKROOM
- OFF ROAD PARKING
- ENCLOSED REAR GARDEN
- CLOSE TO LOCAL SCHOOLS AND AMENITIES
- NO ONWARD CHAIN

Viewing

Please contact our Ashford Office on 01233 646411
if you wish to arrange a viewing appointment for this property or require further information.

2 1 1 C

Floor Plan

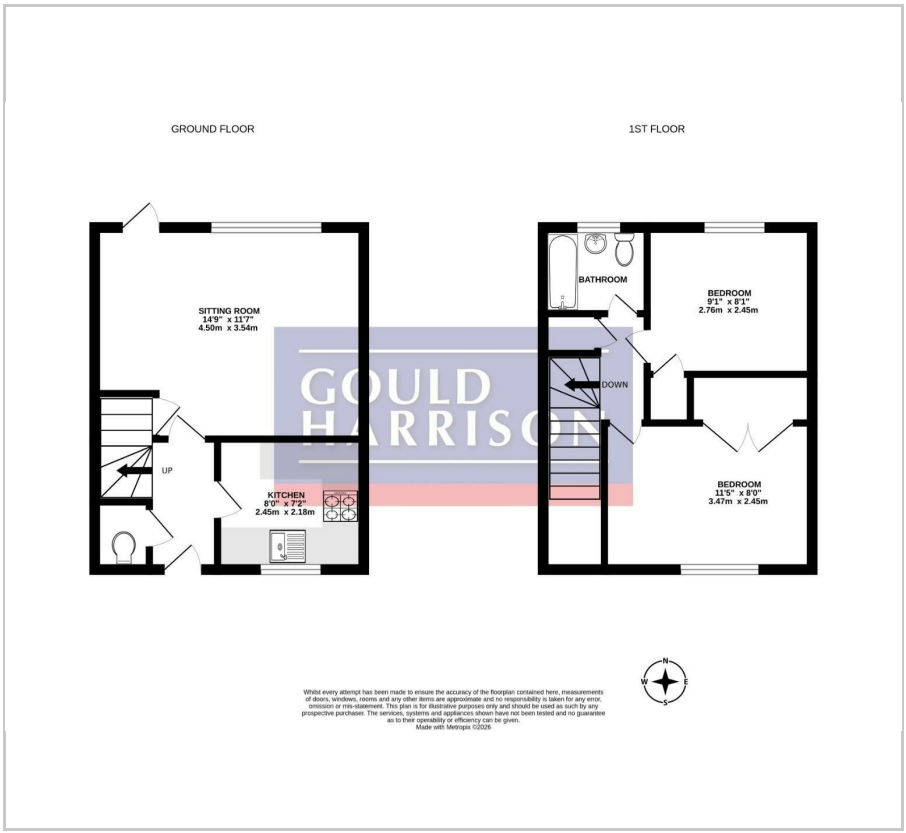

Area Map

Energy Efficiency Graph

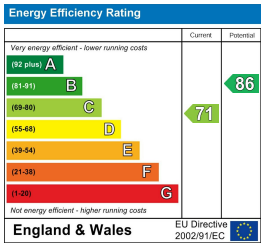

These particulars, whilst believed to be accurate are set out as a general outline only for guidance and do not constitute any part of an offer or contract. Intending purchasers should not rely on them as statements of representation of fact, but must satisfy themselves by inspection or otherwise as to their accuracy. No person in this firms employment has the authority to make or give any representation or warranty in respect of the property.

1 Middle Row, Ashford, Kent, TN24 8SQ
Tel: 01233 646411 **Email:** sales@gouldharrison.co.uk