



Omega Building Smugglers Way, London SW18 1AZ

welcome to

Omega Building Smugglers Way, London

We are delighted to introduce this lovely bright and spacious fourth floor apartment with lots of natural light. This property boasts excellent open plan living space, which leads to a Juliet Balcony. The kitchen features a range of contemporary style units with integrated appliances and granite counter tops.

This apartment comprises of two double bedrooms, two bathrooms, a hard wood floor throughout, recessed lighting and upgraded light fittings to create a sleek and stylish finish.

Located on the southern bank of the River Thames, Smugglers Way is a highly sought after residential development. There is a selection of River side restaurants, and it is a short walk away to Old York Road. Wandsworth Town train station is located in Old York Road with its services to Waterloo,



OMEGA BUILDING

APPROXIMATE GROSS INTERNAL FLOOR AREA: 575 SQ FT - 53.42 SQ M

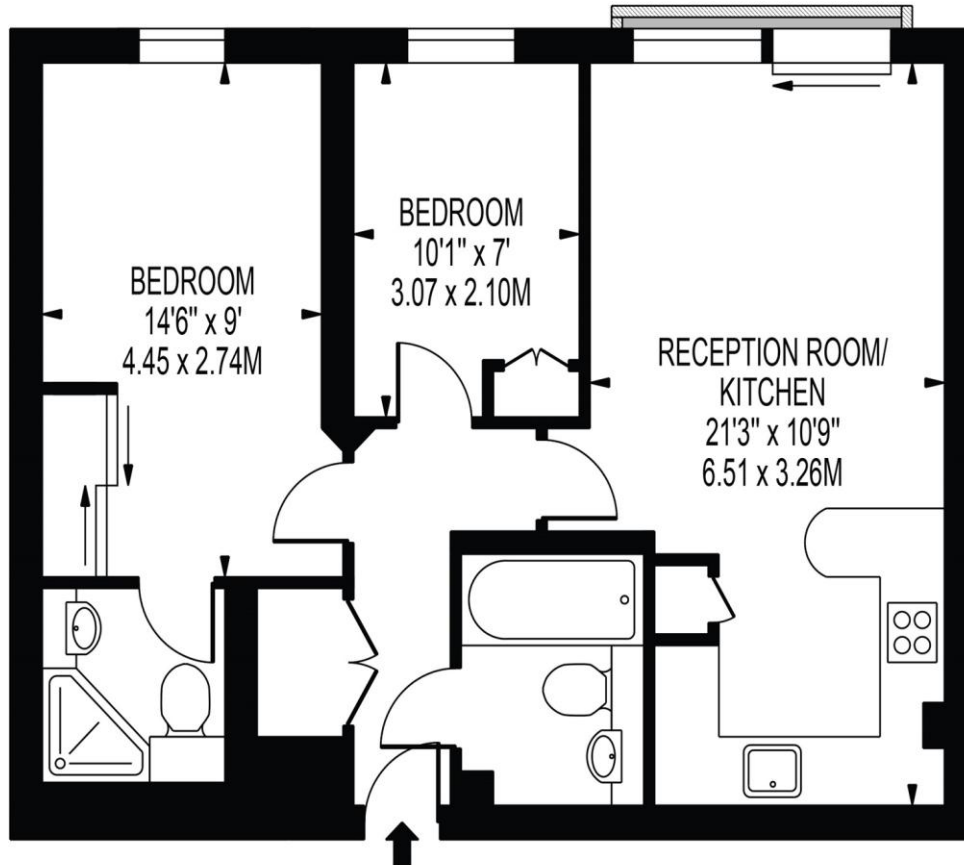

↑
FOURTH FLOOR

FOR ILLUSTRATION PURPOSES ONLY

THIS FLOOR PLAN SHOULD BE USED AS A GENERAL OUTLINE FOR GUIDANCE ONLY AND DOES NOT CONSTITUTE IN WHOLE OR IN PART AN OFFER OR CONTRACT. ANY INTENDING PURCHASER OR LESSEE SHOULD SATISFY THEMSELVES BY INSPECTION, SEARCHES, ENQUIRIES AND FULL SURVEY AS TO THE CORRECTNESS OF EACH STATEMENT. ANY AREAS, MEASUREMENTS OR DISTANCES QUOTED ARE APPROXIMATE AND SHOULD NOT BE USED TO VALUE A PROPERTY OR BE THE BASIS OF ANY SALE OR LET.

welcome to

Omega Building Smugglers Way, London

- Two Bedrooms/Two Bathrooms
- Open Plan Kitchen/Living Space
- Juliet Balcony
- Riverside Development
- Concierge

Tenure: Leasehold EPC Rating: B

Council Tax Band: E Service Charge: 4800.00

Ground Rent: 700.00

This is a Leasehold property with details as follows; Term of Lease 999 years from 19 Feb 2026. Should you require further information please contact the branch. Please Note additional fees could be incurred for items such as Leasehold packs.

offers in excess of

£375,000



Please note the marker reflects the postcode not the actual property

view this property online [barnardmarcus.co.uk/Property/BTS106815](https://www.barnardmarcus.co.uk/Property/BTS106815)



Property Ref:
BTS106815 - 0007

1. MONEY LAUNDERING REGULATIONS Intending purchasers will be asked to produce identification documentation at a later stage and we would ask for your co-operation in order that there is no delay in agreeing the sale. 2. These particulars do not constitute part or all of an offer or contract. 3. The measurements indicated are supplied for guidance only and as such must be considered incorrect. Potential buyers are advised to recheck measurements before committing to any expense. 4. We have not tested any apparatus, equipment, fixtures or services and it is in the buyers interest to check the working condition of any appliances. 5. Where an EPC, or a Home Report (Scotland only) is held for this property, it is available for inspection at the branch by appointment. If you require a printed version of a Home Report, you will need to pay a reasonable production charge reflecting printing and other costs. 6. We are not able to offer an opinion either written or verbal on the content of these reports and this must be obtained from your legal representative. 7. Whilst we take care in preparing these reports, a buyer should ensure that his/her legal representative confirms as soon as possible all matters relating to title including the extent and boundaries of the property and other important matters before exchange of contracts.

Barnard Marcus is a trading name of Sequence (UK) Limited which is registered in England and Wales under company number 4268443, Registered Office is Cumbria House, 16-20 Hockliffe Street, Leighton Buzzard, Bedfordshire, LU7 1GN. VAT Registration Number is 500 2481 05.



barnard marcus



020 7228 8686



Battersea@barnardmarcus.co.uk



235-237 Lavender Hill, Battersea, LONDON,
SW11 1JW



[barnardmarcus.co.uk](https://www.barnardmarcus.co.uk)