the floorplan...

GROUND FLOOR
372 sq.ft. (34.6 sq.m.) approx.

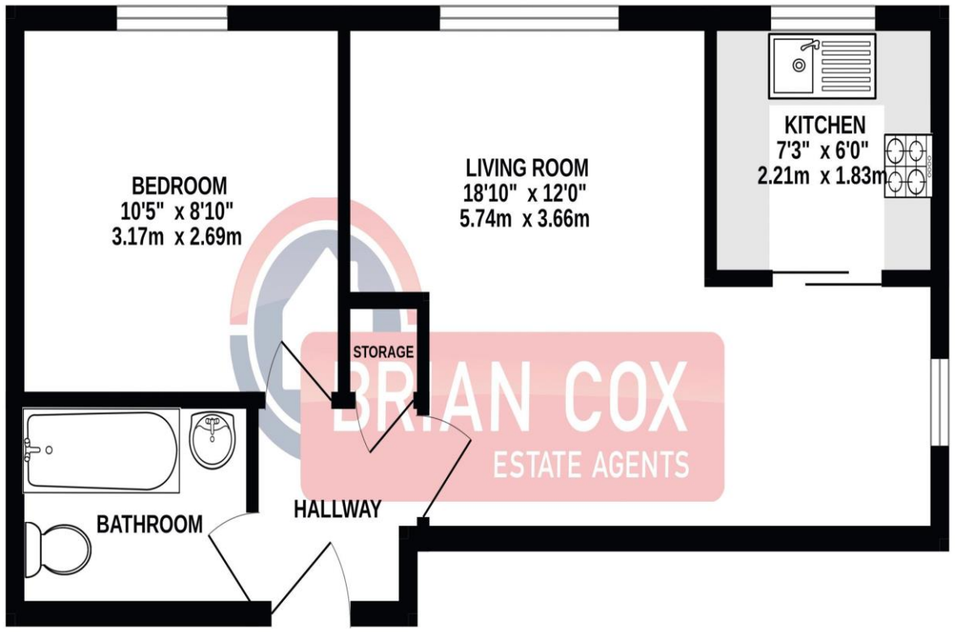

TOTAL FLOOR AREA : 372 sq.ft. (34.6 sq.m.) approx.

Whilst every attempt has been made to ensure the accuracy of the floorplan contained here, measurements of doors, windows, rooms and any other items are approximate and no responsibility is taken for any error, omission or mis-statement. This plan is for illustrative purposes only and should be used as such by any prospective purchaser. The services, systems and appliances shown have not been tested and no guarantee as to their operability or efficiency can be given.
Made with Metropix ©2026

more details from...

call: Brian Cox Greenford: 0208 578 1004
email: emma.gerald@brian-cox.co.uk
web: www.brian-cox.co.uk

Consumer Protection from Unfair Trading Regulations 2008 We have not tested any apparatus, equipment, fixtures, fittings or services and so cannot verify that they are in working order or fit for purpose. You are advised to obtain verification from your solicitor or surveyor. References to the tenure of a property are based on information supplied by the seller. We have not had sight of the title documents and a buyer is advised to obtain verification from their solicitor. Items shown in photographs are not included unless specifically mentioned within the sales particulars, but may be available by separate negotiation. We advise you to book an appointment to view before embarking on any journey to see a property, and check its availability.

0208 578 1004
brian-cox.co.uk



ONE BEDROOM APARTMENT - CHAIN FREE - GROUND FLOOR - VIEW NOW. Brian Cox and Company are delighted to bring to the market this well maintained one bedroom purpose built ground floor apartment. The property has a good sized open lounge area, a fitted kitchen, family bathroom and a double bedroom with fitted wardrobes. Further benefits include parking, double glazing, electric heating and a communal garden. Viewings are highly recommended, so call now to arrange yours!!



Offers in Excess of
£205,000

Long Drive, Greenford UB6 8NB



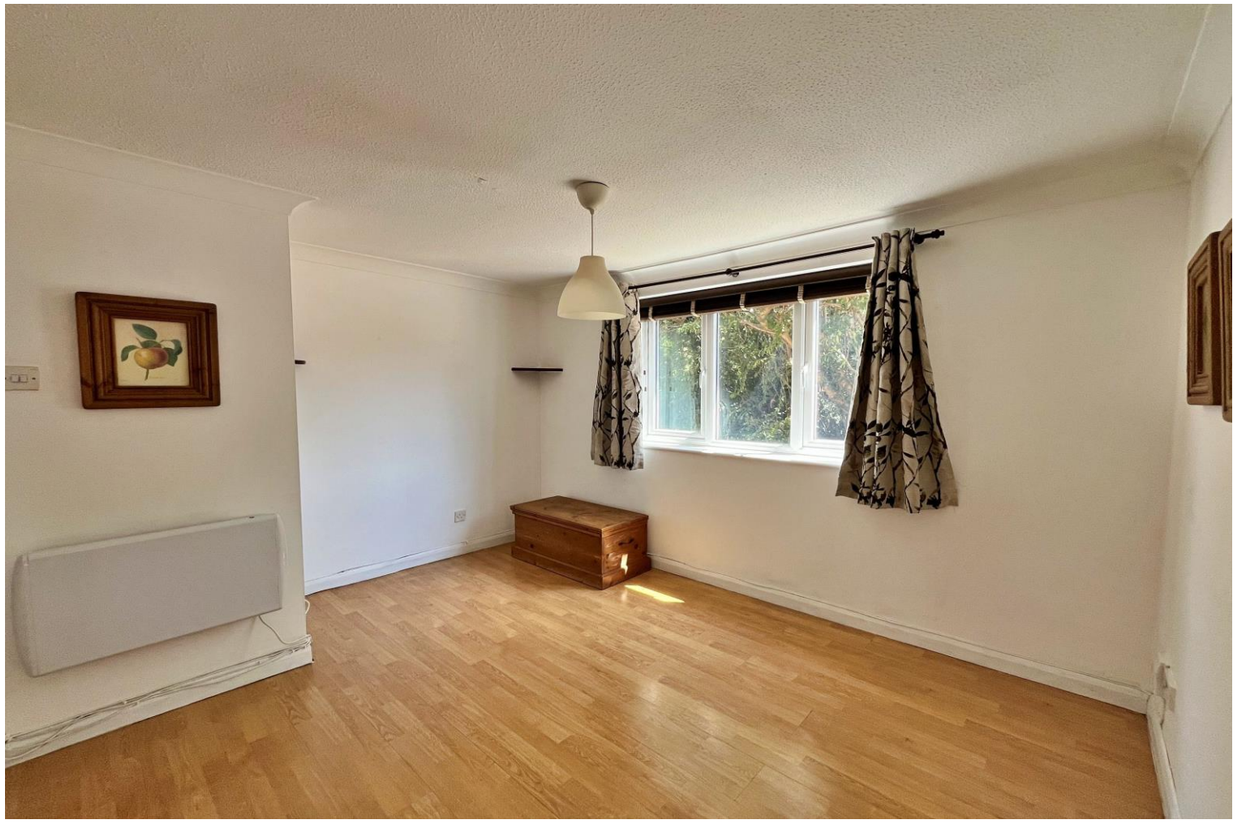



in brief...

- One Bedroom
- Ground Floor Flat
- Chain Free
- Purpose Built
- Parking
- Double Glazed / Electric Heating











the location...

nearest stations ...

Greenford (0.5 miles)
Northolt (0.7 miles)
South Greenford (1.0 miles)

Greenford is a large suburb in the London Borough of Ealing in West London, UK. It was an ancient parish in the historic county of Middlesex. It is 11 miles (18 km) from Charing Cross in Central London.

There are several local primary schools in the area which include Oldfield Primary School, Coston Primary School, Edward Betham Church of England Primary School, Ravenor Primary School.

If you have older children there are also local secondary schools nearby some of these include William Perkin Church of England High School, Belvue School and Greenford High School.