£1,000 PCM Butlers Close | Crews Hole | Bristol | BS5 8AW

www.kendallharper.com | lettings@kendallharper.com

Kendall Harper

Butlers Close | Crews Hole | Bristol | BS5 8AW

A well-presented one bed riverside property situated on the first floor of this purpose build block of apartments in Crews Hole, overlooking the River Avon and benefitting from a cycle path giving easy access to central Bristol.

The apartment is well presented throughout and the accommodation comprises an entrance hall with an airing cupboard, a spacious sitting room with views of the River Avon, a spacious double bedroom with a wardrobe, a fitted kitchen complete with appliances and a bathroom with shower over the bath.

To the outside the property benefits from an allocated off street parking space.

This well presented property would suit a single occupant or a professional couple and viewings are highly recommended!

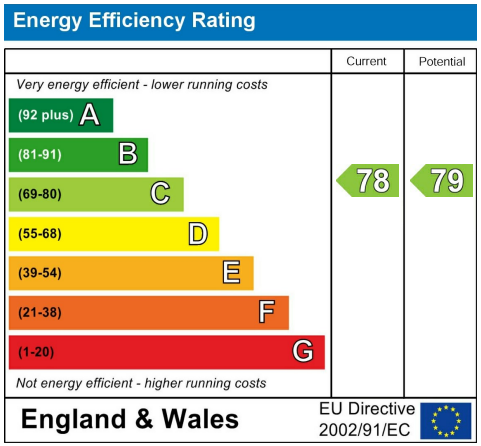
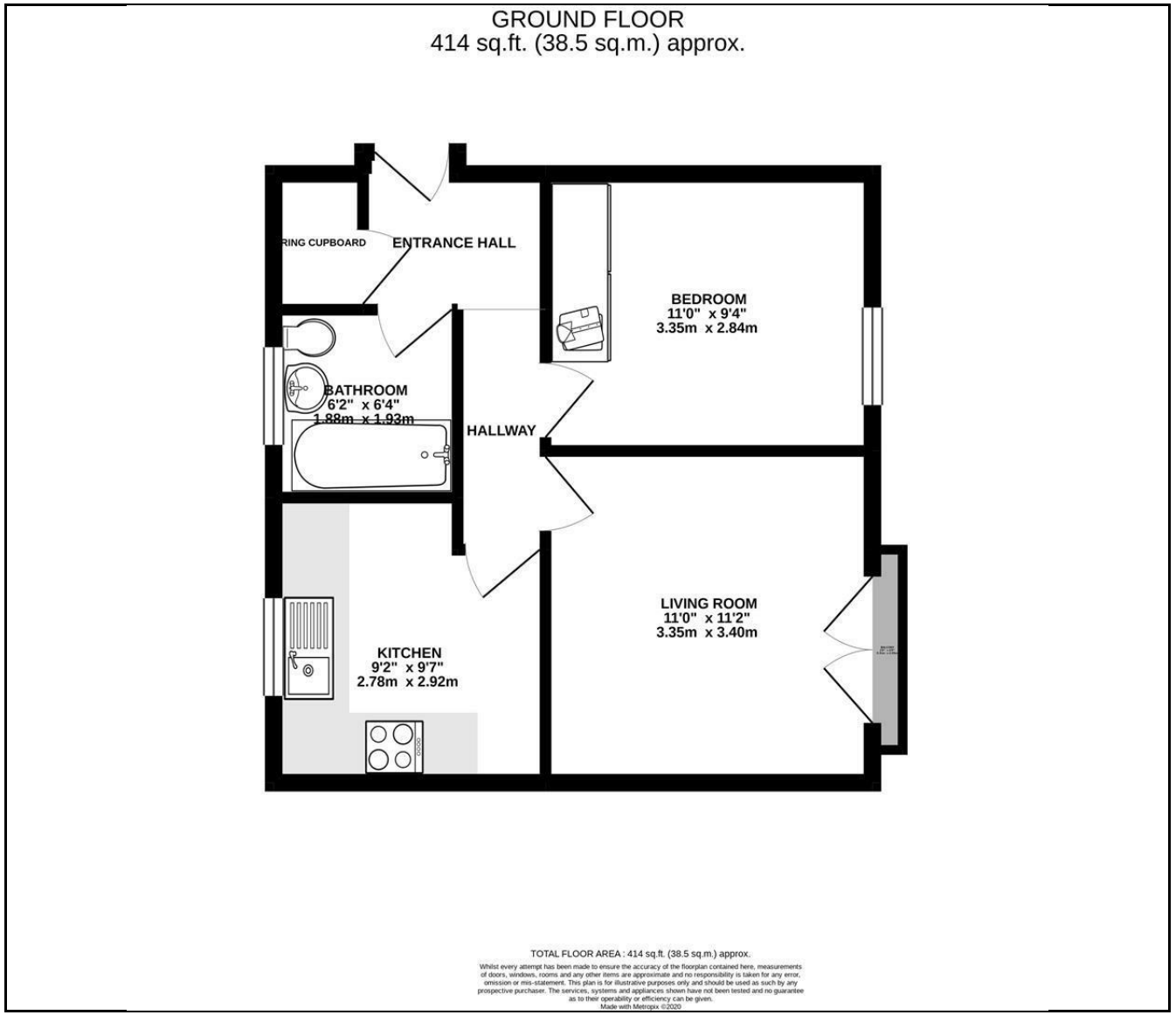
These particulars, whilst believed to be accurate, are set out as a general outline only for guidance and do not constitute any part of an offer or contract. Intending purchasers should not rely on them as statements of representation of fact, but must satisfy themselves by inspection or otherwise as to their accuracy. No person in this firm's employment has the authority to make or give any representation or warranty in respect of the property.