

Aspen Close, Harrogate

Harrogate

£145,000

MYRINGS



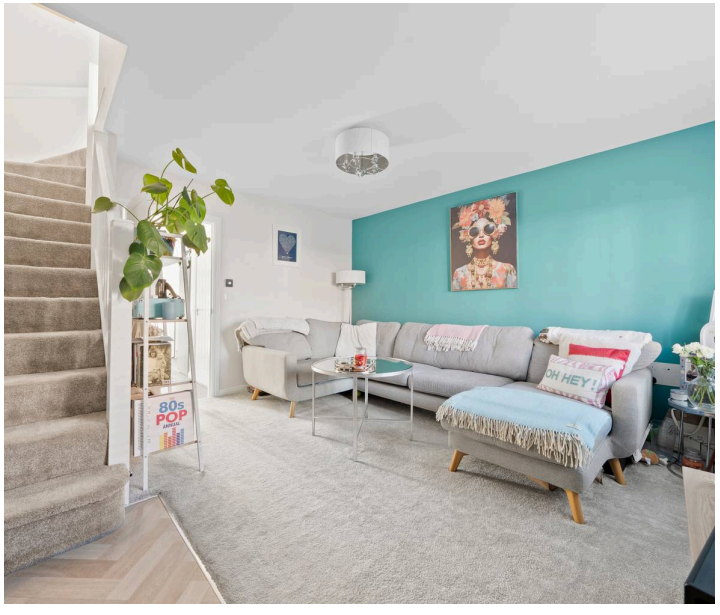



Aspen Close

Harrogate

An excellent opportunity to purchase a 50% share of this smartly presented two-bedroom semi-detached home, built approximately four years ago and offering modern fittings throughout, driveway parking and an enclosed rear garden. The property occupies a quiet cul-de-sac position on Harrogate's favoured south side, within comfortable walking distance of both Ashville College and Rossett School.
Council Tax band: C

Tenure: Leasehold

- QUIET CUL-DE-SAC POSITION ON HARROGATE'S SOUTH SIDE
- 50% SHARED OWNERSHIP
- SMARTLY PRESENTED WITH CONTEMPORARY FITTINGS THROUGHOUT
- ENCLOSED SOUTH-FACING REAR GARDEN WITH PATIO AND LAWN
- DRIVEWAY PARKING
- WALKING DISTANCE OF ASHVILLE COLLEGE AND ROSSETT SCHOOL

MYRINGS




Lets stay in bed





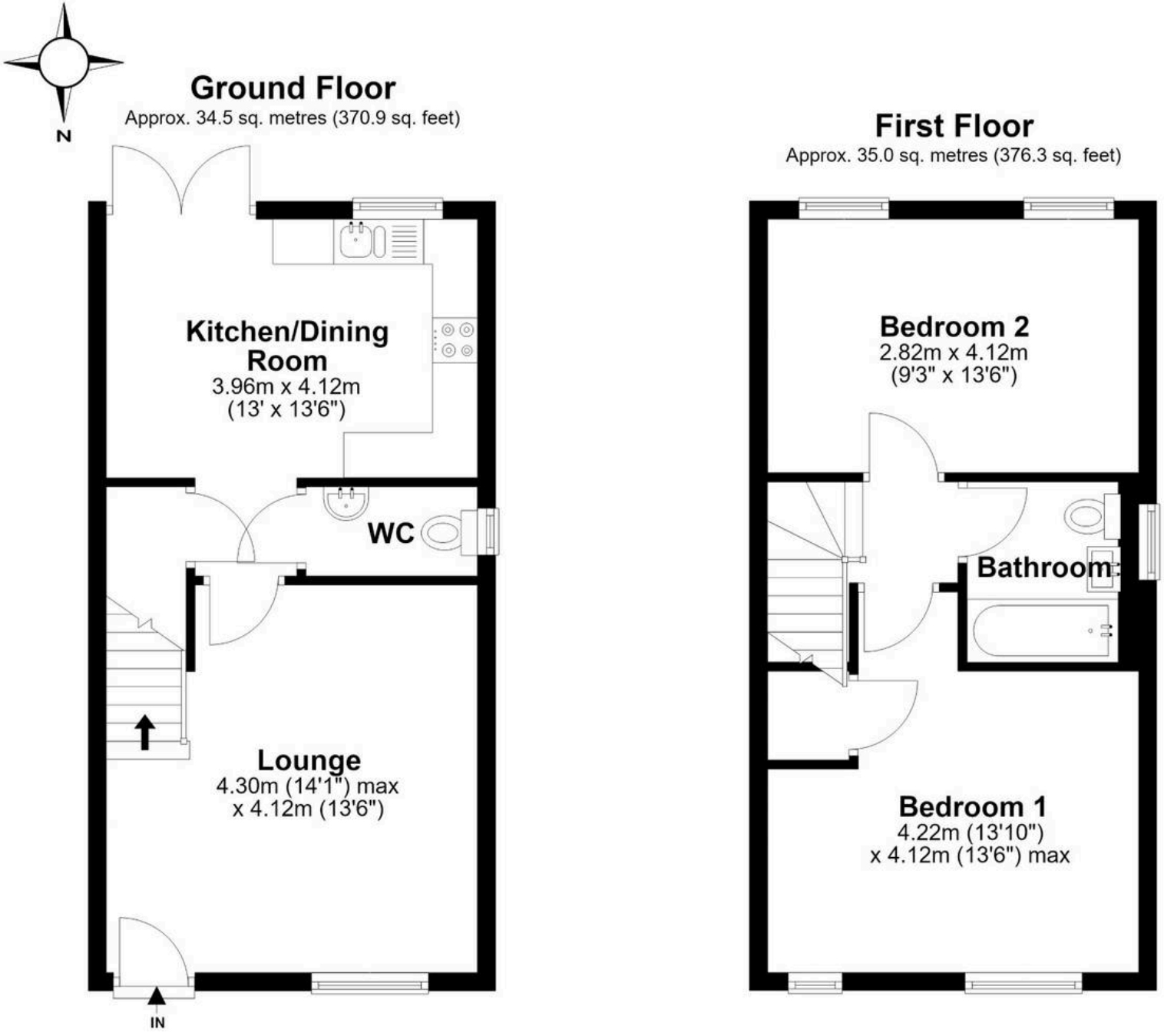

Total area: approx. 69.4 sq. metres (747.2 sq. feet)

All measurements are approximate and display purposes only.
Plan produced using PlanUp.



Myrings Estate Agents

Myrings Estate Agents Ltd, 10 Princes Square - HG1 1LX

01423 566400 ▪ enquiries@myringsestateagents.com ▪ http://myringsestateagents.com/

Proud to support Martin House Children's Hospice
Here when families need us most
Registered Charity No. 517919