



enfields

Enfields Hythe
3 Marsh Parade,
Hythe, Southampton,
Hampshire, SO45 6AN
023 8984 9210
sales-hythe@enfields.co.uk

Chapel Lane, Langley, SO45

Guide Price £425,000

🛏 2 🚿 2 🚗 2



- Detached Bungalow
- Recently Refurbished
- South Facing Rear Garden
- Walking Distance to New Forest
- Driveway Parking And Garage
- En-Suite To Master
- Open Planned Living Accommodation
- Two Double Bedrooms
- Separate Utility Room
- Conservatory



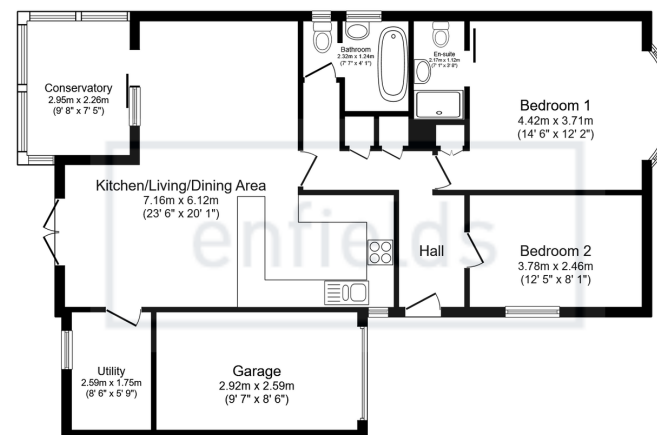

Floor Plan

Total floor area: 99.7 sq.m. (1,073 sq.ft.)

This floor plan is for illustrative purposes only. It is not drawn to scale. Any measurements, floor areas (including any total floor area), openings and orientations are approximate. No details are guaranteed, they cannot be relied upon for any purpose and do not form any part of any agreement. No liability is taken for any error, omission or misstatement. A party must rely upon its own inspection(s). Powered by www.Propertybox.io



Located within a stone's throw of the New Forest National Park, comes this delightful detached bungalow, recently refurbished by the current owners. Accommodation comprises an open-plan living space (kitchen, dining room and lounge) and two double bedrooms. The master bedroom has an ensuite shower, and there is a second full bathroom. A sunny conservatory leads off the lounge and a utility room affords space for appliances, with a door leading outside. The garage, currently used as a small workshop, has electricity. Further benefits include off-street parking for two cars, double glazing, gas central heating and a south facing, attractive, established, rear garden.

Call us now to book a viewing.

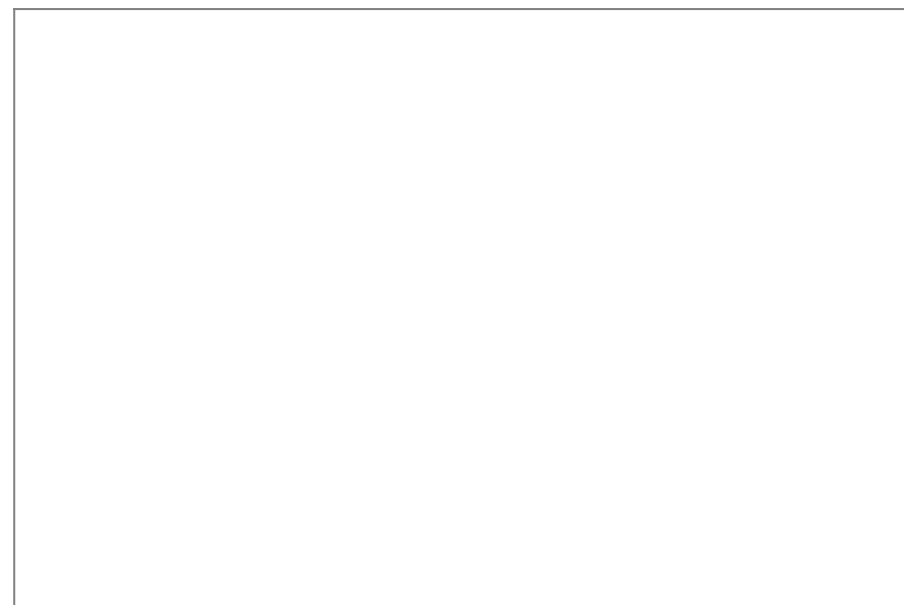

www.enfields-southampton.co.uk



It is Enfields policy to respect any sole agency currently in force and we would not be able to commence marketing until this has expired or been terminated. If you fail to terminate any previous agreement you could be liable for two sets of fees. Enfields Hythe is a trading name of YTF LTD Registered office: 345 Shirley Road, Southampton, Hampshire, England, SO15 3JD. Company Registration No: 10459987. VAT Registration No: 281 2975 81.

Enfields Lettings - Embley Management LTD T/A Enfields. Registered Address: 345 Shirley Road, Southampton, Hampshire, England, SO15 3JD. Company Registration No: 14847604. VAT Registration No: 439 8546 45.