

# Knightthorpe Road

Loughborough, LE11 4JT

John German



John German



# Knighthorpe Road

Loughborough, LE11 4JT

Offers In Excess Of £325,000

NO CHAIN

**A wonderfully spacious and light detached home, significantly improved by the current owner, offering generous room sizes throughout, complemented by a south-facing garden, sizeable detached double garage/workshop (17'6 x 26'1) with the benefit of ample off-road parking for up to eight vehicles, all set within a sought-after residential location.**

This wonderful home would make a perfect purchase for professional couples, families, motor enthusiasts or tradespeople.

The property is located within easy reach of a wide range of local amenities, including good primary and secondary schools, supermarkets, independent shops, boutiques, pubs and restaurants. Nature lovers and outdoor enthusiasts will appreciate the abundance of nearby green spaces, perfect for walking and cycling.

Commuters will benefit from excellent transport links with easy access to the M1 and A6, regular bus service, and Loughborough Railway Station providing links to London & Edinburgh. East Midlands Airport is only 15 minutes away by car.

Accommodation over three storeys comprises; three bedrooms, wet room en-suite, family bathroom, ground floor W.C, living room and open plan kitchen/dining room.

Externally, the south-facing rear garden is laid to lawn with boxed and gravelled edges, decked seating areas, brick built BBQ, raised vegetable bed, wood store, hard wired patio heating along with a gravelled area at the side with outdoor sockets, suitable for motorhome parking. A wooden garden sunroom has an electric light, heat and power. The extended double garage to the rear of the property (also including wood burner!) is accessed either via personnel door from the rear garden or the double driveway off Albany Street via an electric up and over door. Generous parking is also available on the front driveway.

**Tenure:** Freehold (purchasers are advised to satisfy themselves as to the tenure via their legal representative).

**Please note:** It is quite common for some properties to have a Ring doorbell and internal recording devices. It is common for property Titles to contain Covenants, a copy of the Land Registry title is available to view on request.

**Property Construction:** Standard

**Parking:** Driveway to Front, Double Garage & Driveway off Albany Street

**Electricity supply:** Mains

**Water supply:** Mains

**Sewerage:** Mains

**Heating:** Mains Gas

(Purchasers are advised to satisfy themselves as to their suitability).

**Broadband type:** ADSL Copper Wire

See Ofcom link for speed: <https://checker.ofcom.org.uk/>

**Mobile signal/coverage:** See Ofcom link <https://checker.ofcom.org.uk/>

**Local Authority/Tax Band:** Charnwood Borough Council / Tax Band C

**Useful Websites:** [www.gov.uk/government/organisations/environment-agency](http://www.gov.uk/government/organisations/environment-agency)

**Our Ref:** JGA/13012026

The property information provided by John German Estate Agents Ltd is based on enquiries made of the vendor and from information available in the public domain. If there is any point on which you require further clarification, please contact the office and we will be pleased to check the information for you, particularly if contemplating travelling some distance to view the property. Please note if your enquiry is of a legal or structural nature, we advise you to seek advice from a qualified professional in their relevant field.

We are required by law to comply fully with The Money Laundering Regulations 2017 and as such need to complete AML ID verification and proof / source of funds checks on all buyers and, where relevant, cash donors once an offer is accepted on a property. We use the Checkboard app to complete the necessary checks, this is not a credit check and therefore will have no effect on your credit history. With effect from 1<sup>st</sup> March 2025 a non-refundable compliance fee of £30.00 inc. VAT per buyer / donor will be required to be paid in advance when an offer is agreed and prior to a sales memorandum being issued.





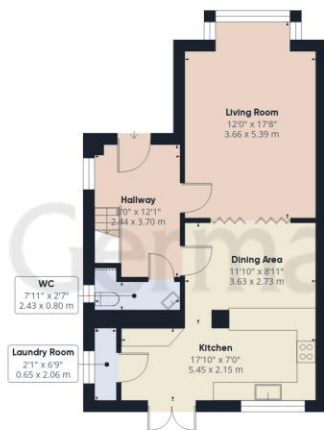

Ground Floor Building 1

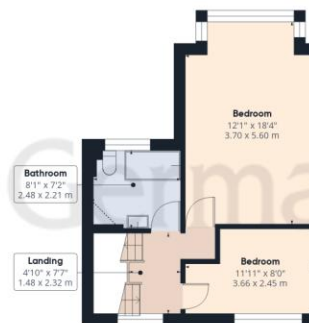

Floor 1 Building 1



Floor 2 Building 1



Ground Floor Building 2

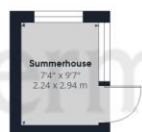

Ground Floor Building 3

**Approximate total area<sup>(1)</sup>**

1750 ft<sup>2</sup>

162.6 m<sup>2</sup>

**Reduced headroom**

62 ft<sup>2</sup>

5.8 m<sup>2</sup>

(1) Excluding balconies and terraces

Reduced headroom

..... Below 5 ft/1.5 m

Calculations reference the RICS IPMS 3C standard. Measurements are approximate and not to scale. This floor plan is intended for illustration only.



### Agents' Notes

These particulars do not constitute an offer or a contract neither do they form part of an offer or contract. The vendor does not make or give and Messrs. John German nor any person employed has any authority to make or give any representation or warranty, written or oral, in relation to this property. Whilst we endeavour to make our sales details accurate and reliable, if there is any point which is of particular importance to you, please contact the office and we will be pleased to check the information for you, particularly if contemplating travelling some distance to view the property. None of the services or appliances to the property have been tested and any prospective purchasers should satisfy themselves as to their adequacy prior to committing themselves to purchase.

### Referral Fees

**Mortgage Services** - We routinely refer all clients to APR Money Limited. It is your decision whether you choose to deal with APR Money Limited. In making that decision, you should know that we receive on average £60 per referral from APR Money Limited.

**Conveyancing Services** - If we refer clients to recommended conveyancers, it is your decision whether you choose to deal with this conveyancer. In making that decision, you should know that we receive on average £150 per referral.

**Survey Services** - If we refer clients to recommended surveyors, it is your decision whether you choose to deal with this surveyor. In making that decision, you should know that we receive up to £90 per referral.

Score	Energy rating	Current	Potential
92+	A		
81-91	B		
69-80	C	73 C	78 C
55-68	D		
39-54	E		
21-38	F		
1-20	G		



John German

3-5 Bedford Square, Loughborough, Leicestershire, LE11 2TP

01509 239121

loughborough@johngerman.co.uk

Ashbourne | Ashby de la Zouch | Barton under Needwood  
Burton upon Trent | Derby | East Leake | Lichfield  
Loughborough | Stafford | Uttoxeter

JohnGerman.co.uk Sales and Lettings Agent



