NobleHouse services

FLAT 13 SHOREDITCH HEIGHTS 105 BRITANNIA WALK

£3,000 PER

This beautifully presented two-bedroom apartment is ideally located just moments from Old Street and within easy reach of the vibrant amenities of Shoreditch and Angel.

Extending to over 770 sq. ft., the property offers generous and thoughtfully arranged accommodation, including a bright and spacious open-plan reception room with a contemporary fitted kitchen, two well-proportioned double bedrooms, an en suite shower room and a stylish main bathroom.

Finished to an excellent standard throughout, the apartment benefits from high-quality fixtures and fittings, modern interiors and an abundance of natural light.

Available immediately and offered unfurnished.

• TWO BEDROOMS • TWO BATHROOMS • BRIGHT LIVING SPACE • AVAILABLE NOW • EPC B • FANTASTIC LOCATION

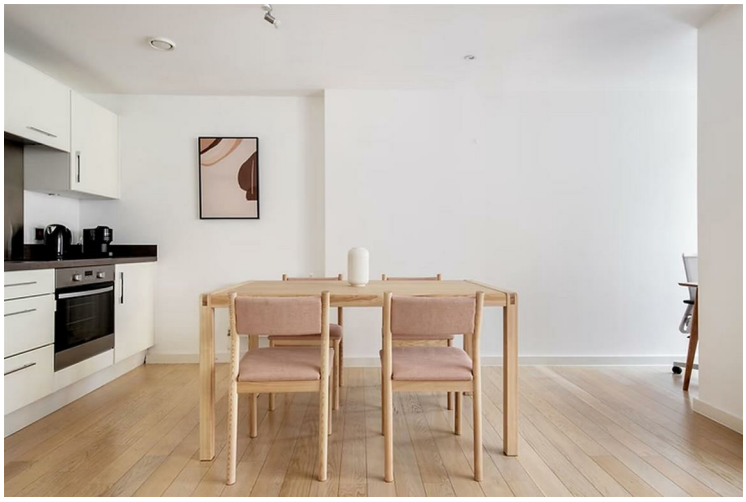

Bespoke N1
Gross Internal Area:
72 Sq. metres
779 Sq.feet

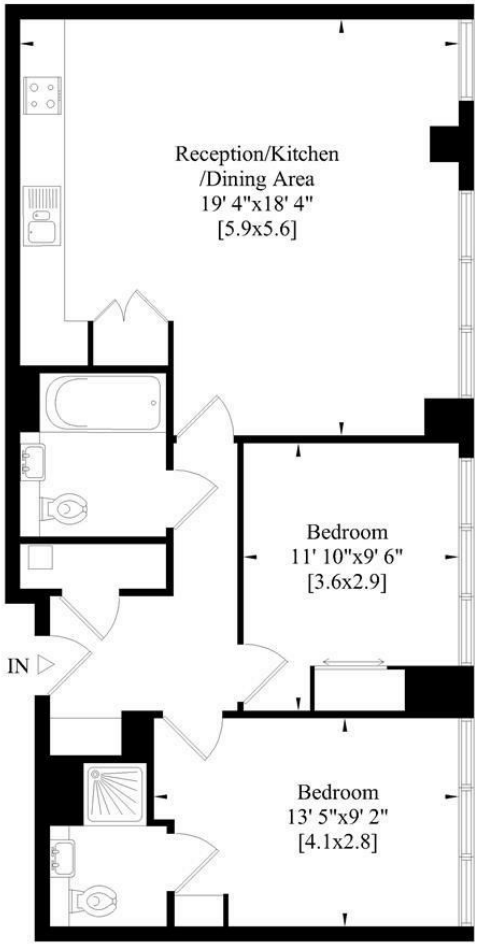

Third Floor

Whilst every attempt has been made to ensure the accuracy of this floor plan, measurements of doors, windows and rooms are approximate. For identification purposes only. Not to scale.©

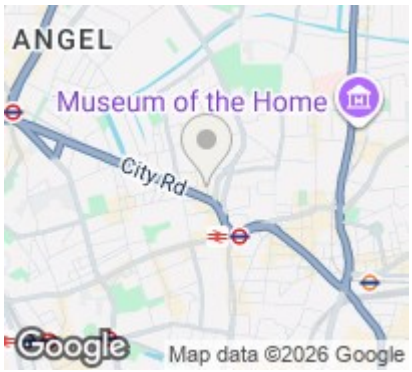

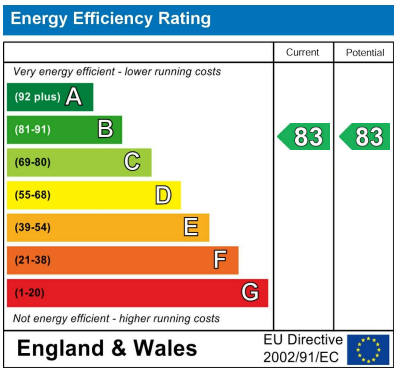

Agents Note: Whilst every care has been taken to prepare these particulars, they are for guidance purposes only. All measurements are approximate and are for general guidance purposes only and whilst every care has been taken to ensure their accuracy, they should not be relied upon and potential buyers/tenants are advised to recheck the measurements

Noble House Services - Lettings
5 Paper Mill Buildings, City Garden Row,
Islington
London
N1 8DW

02070888220
enquiries@nh-services.co.uk
www.nh-services.co.uk

NH NobleHouse services