



Oakleigh Drive | Rugeley | WS15 1JG
Offers In The Region Of £230,000

 **Webbs**
estate agents

Summary

**** POPULAR ESTATE POSITION ** THREE BEDROOMS ** SPLIT LEVEL ACCOMMODATION ** IDEAL FOR FIRST TIME BUYERS ** CLOSE TO AMENITIES ** LOUNGE ** KITCHEN ** BATHROOM ** TIERED REAR GARDEN ** VIEWING ADVISED ****

WEBBS ESTATE AGENTS are pleased to market this well presented, three bedroom, split level home, located in a popular area of the Five Oaks Estate, Brererton on Oakleigh Drive. Viewing of the property is advised to fully appreciate the deceptive size and space on offer. The property would be ideally suited to a first time buyer looking to get their foot on the property ladder. The home is situated close to amenities, schools, useful transport links and a short distance to Cannock Chase. The internal accommodation briefly comprises, entrance hallway, three bedrooms, family bathroom, lounge dining room and kitchen. The property also benefits from a tiered rear garden and a driveway for two vehicles.

Key Features

- POPULAR ESTATE POSITION
- SPLIT LEVEL HOUSE
- CLOSE TO AMENITIES
- KITCHEN
- TIERED REAR GARDEN
- THREE BEDROOMS
- IDEAL FOR FIRST TIME BUYERS
- LOUNGE
- BATHROOM
- VIEWING ADVISED

Rooms and Dimensions

Kitchen

10'7" x 8'9" (3.23 x 2.68)

Lounge

16'0" x 9'10" (4.88 x 3.02)

Landing

Bedroom One

13'8" x 8'3" (4.18 x 2.52)

Bedroom Two

15'7" x 7'3" (4.77 x 2.23)

Bedroom Three

10'0" x 7'4" (3.05 x 2.24)

Bathroom

6'3" x 7'1" (1.92 x 2.18)

Driveway

Garden

Premium Conveyancing (B)

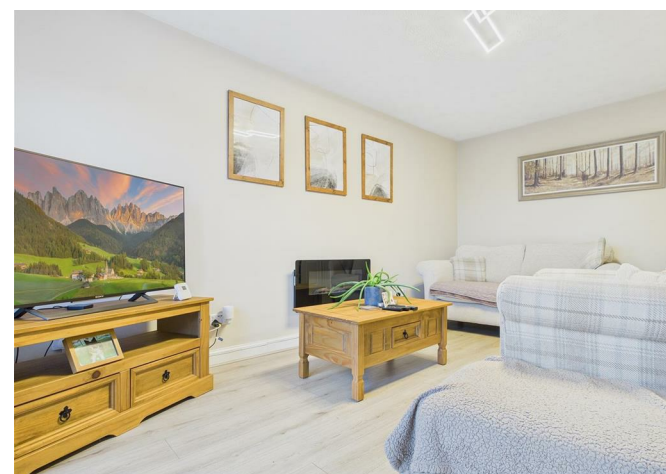

**GET READY FOR A SPEEDIER,
SMOOTHER AND MORE SUCCESSFUL
TRANSACTION WITH THIS PREMIUM
CONVEYANCING PROPERTY!**

The vendors have opted to provide a legal pack for the sale of this property, which includes a set of searches. The legal pack provides upfront the essential documentation that tends to cause or create delays in the transactional process.

**Webbs**
estate agents
in partnership with iamproperty



**GET READY FOR A SPEEDIER,
SMOOTHER AND MORE SUCCESSFUL
TRANSACTION WITH THIS PREMIUM
CONVEYANCING PROPERTY!**

The vendors have opted to provide a legal pack for the sale of this property, which includes a set of searches. The legal pack provides upfront the essential documentation that tends to cause or create delays in the transactional process.

**Webbs**
estate agents
in partnership with iamproperty

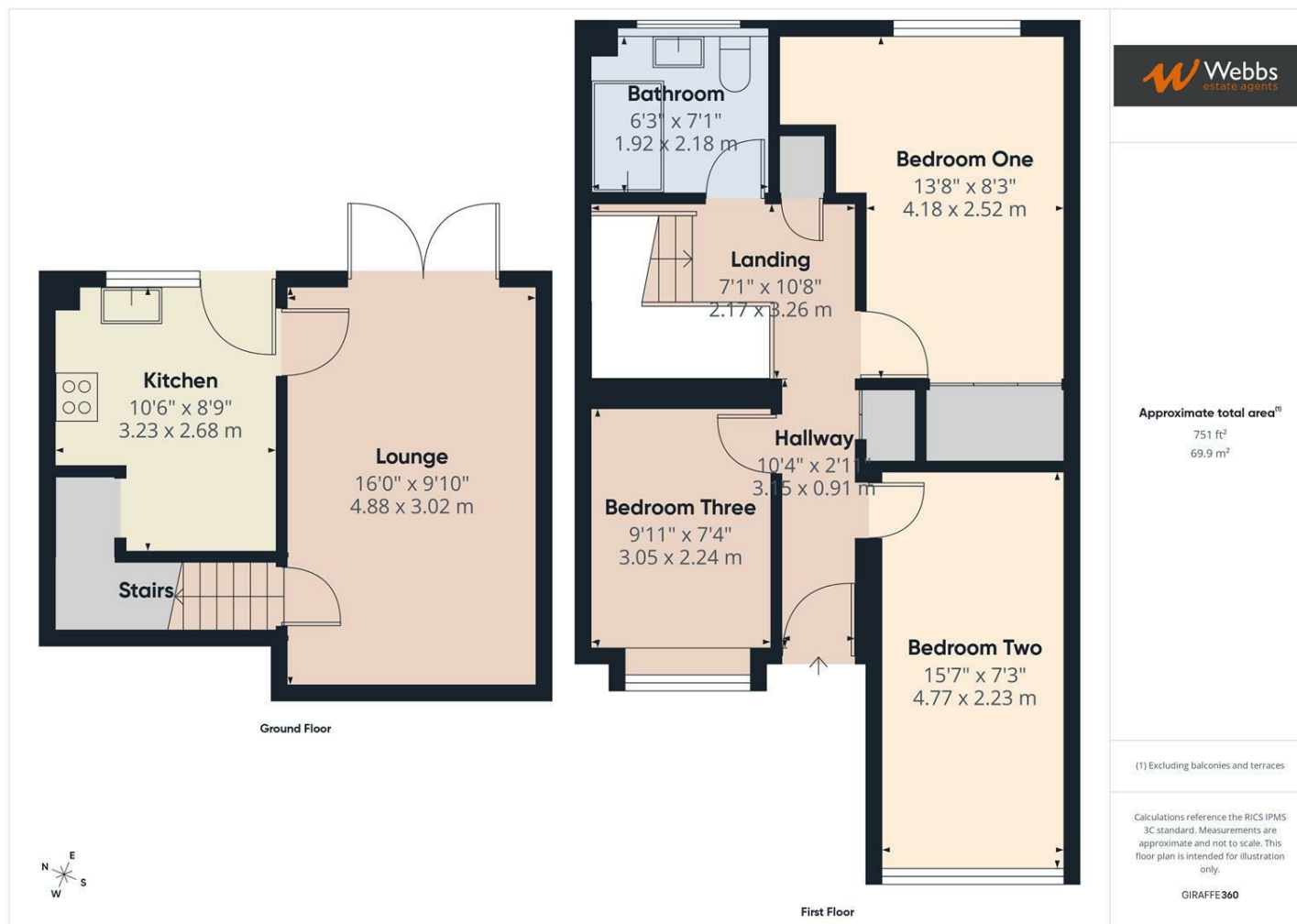

Webbs Estate Agents - endeavour to maintain accurate depictions of properties in Virtual Tours, Floor Plans and descriptions, however, these are intended only as a guide and purchasers must satisfy themselves by personal inspection.

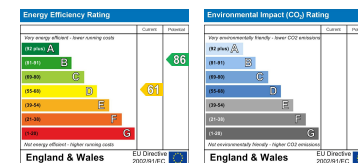

Globe House Upper Brook Street, Rugeley, Staffordshire, WS15 2DN

Tel: 01889 583377 | Email: rugeley@webbsea.co.uk | www.webbestateagents.co.uk

