



The Heathers, Evesham, WR11 2PF

£343,000

🛏️ 4 🚿 2 🛋️ 2



- Spacious four-bedroom detached family home in a quiet cul-de-sac location
- Modern kitchen
- Master bedroom with en-suite shower room
- Integral garage
- Gas Central Heating and Double Glazing
- Generous living room
- Light-filled conservatory overlooking the private rear garden
- Family bathroom plus a downstairs WC
- Off-road parking
- Off-Road Parking



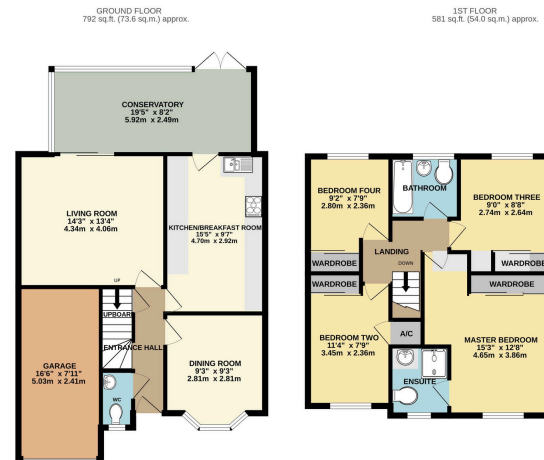

THE HEATHERS, EVESHAM
TOTAL FLOOR AREA: 1373 sq.ft. (127.5 sq.m.) approx.
We have endeavored to provide accurate information, but we do not warrant the accuracy of the description. Measurements are taken to the best of our knowledge and are not intended to be used for legal purposes. The architect, engineer and contractor shall have no liability to the prospective purchaser. The architect, engineer and contractor shall have no liability to the prospective purchaser. The architect, engineer and contractor shall have no liability to the prospective purchaser. The architect, engineer and contractor shall have no liability to the prospective purchaser.

A well-presented four-bedroom detached family home, ideally located in a quiet cul-de-sac within the sought-after Thistledown development on the outskirts of Evesham.

Set on a corner plot, the property is perfectly suited for modern family life.

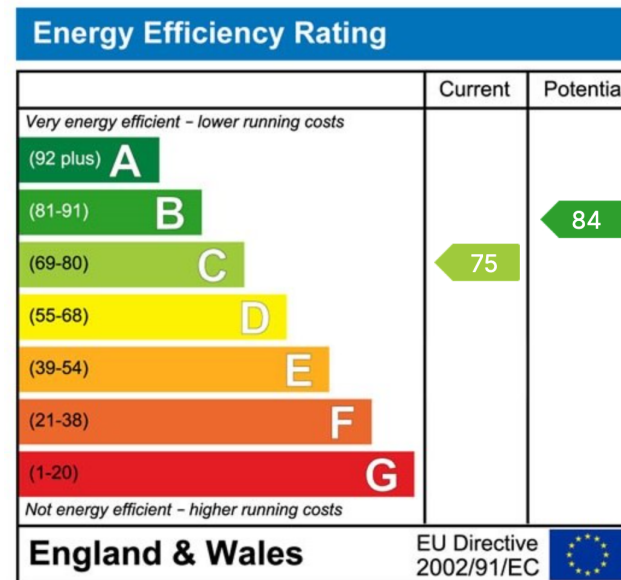

Sunnydale, 34 Weston Road, Bretforton, Worcestershire WR11 7HW

Telephone: 01386 833969 ■ Email: joe@chattertonestates.co.uk ■ www.chattertonestates.co.uk