KINGS

Mi Casa Whitepost Lane

Meopham, DA13 0TJ Freehold

4 2 1 D

Offers In Excess Of £550,000

A recently refurbished semi-detached house extended to provide spacious four bedroom accommodation and open plan living. There is a generous driveway and extensive rear garden.

Overview

- Recently refurbished
- Spacious open-plan living
- Large rear garden
- Ample off-road parking
- Four separate bedrooms
- Bi-fold doors onto patio
- New kitchen and bathroom
- External storage

Property description

The accommodation of this spacious family home comprises an entrance porch and entrance hall with stairs to the first floor. The impressive open plan living area has a lounge and fully fitted kitchen that leads through to a rear extension featuring a lantern roof light and bi-fold doors on to the patio. There are two ground floor bedrooms and a downstairs WC. The first floor accommodation comprises two large double bedrooms both with large storage cupboards and a family bathroom fitted with a modern suite including a separate shower enclosure.

The front of the property has been levelled to provide a large driveway with external storage. The mature and secluded rear garden has a patio running the width and steps down to the lawn where there is a second patio.

Location

Culverstone is sited between Gravesend and Wrotham on the A227 and benefits from many local amenities and excellent transportation links. The A2/M2 and M20/25 motorway networks are both within easy reach as is Meopham mainline rail station with services to Victoria (35mins), Ebbsfleet station is within a short drive and Gatwick can be reached in approximately 40 minutes. There are local primary schools within Culverstone and the neighbouring villages with grammar schools at nearby Gravesend and Dartford. Local shops are found nearby and in Meopham Parade with more comprehensive shopping facilities found at Waitrose in Longfield, Morrisons in Northfleet and Bluewater at Greenhithe (20 mins). Trosley Country Park is nearby as is Jeskins Community Woodland and Shorne Country Park.

Viewing arrangements

Strictly by prior appointment with Kings

Directions

From our Meopham office proceed south along the A227 Wrotham Road for approximately three miles and turn left into Whitepost Lane. Continue along Whitepost Lane and the property is located on the left just before the junction with Newlands Lane and Meadow Lane. what3words location finder: ///harsh.goes.second

Property information

Mains gas, electric, water and drainage. Gravesham Council tax band E. EPC rated D

Mi Casa, Whitepost Lane, Meopham, Gravesend, Kent, DA13

Approximate Gross Internal Area
144.3 sq m / 1554 sq ft

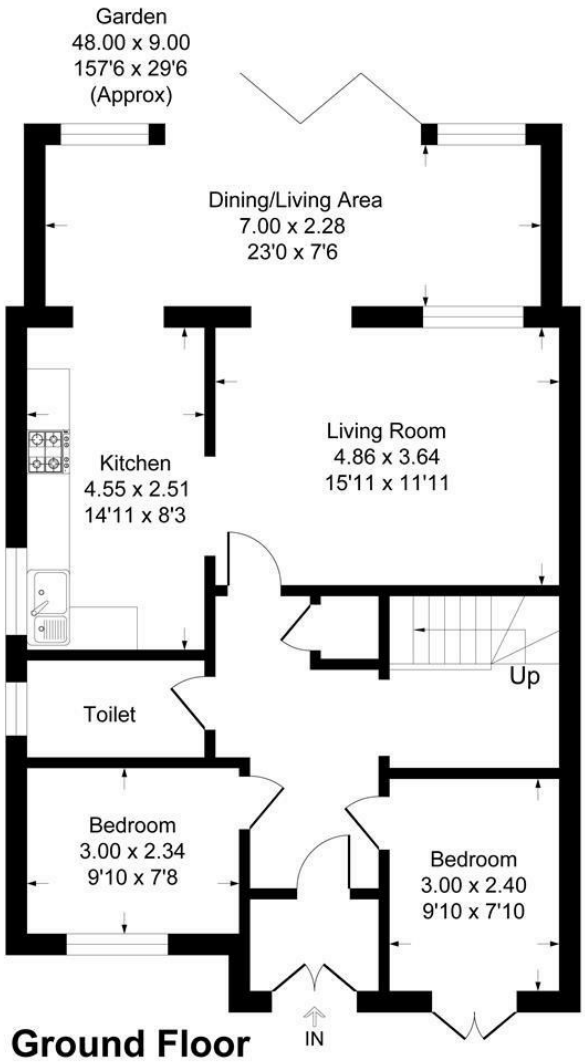

Ground Floor

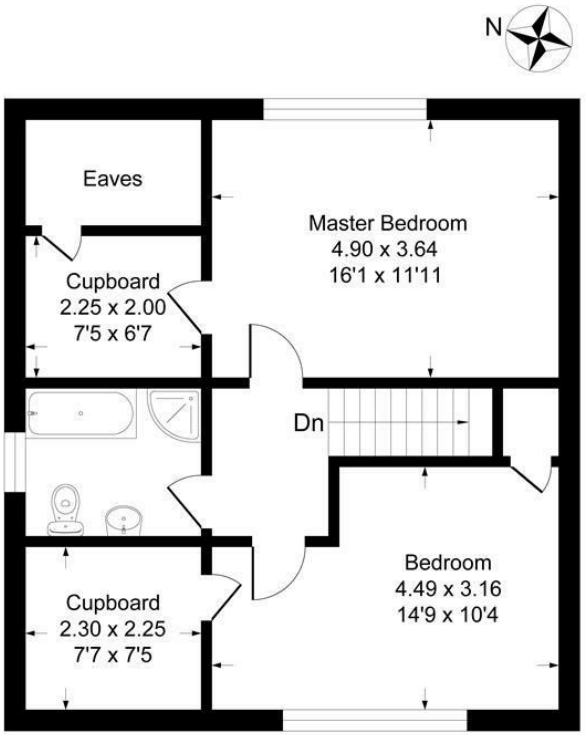

First Floor

This plan is for layout guidance only. Not drawn to scale unless stated. Windows and door openings are approximate. Whilst every care is taken in the preparation of this plan, please check all dimensions, shapes and compass bearings before making any decisions reliant upon them.
Produced By Planpix

Kings gives notice that: 1 These particulars do not constitute an offer or contract or part of one and must not be relied upon as statements or representations of fact; and we have no authority to make or give any representation or warranties in relation to the property. 2 These particulars have been prepared in good faith and to be used as a general guide. They are not exhaustive and include information provided to us by other parties including the seller, of which may not have been verified. 3 The measurements, areas, distances, orientation and floor plans are approximate and should not be relied on. The text, floor plans and photographs are only for guidance and are not necessarily comprehensive. The photographs may not be current and certain aspects may have changed since the photographs were taken. 4 It should not be assumed that the property has all necessary planning, building regulation or other consents. 5 We have not tested any services, appliances or fittings. 6 Purchasers should satisfy themselves by inspection, searches, enquiries, surveys, and professional advice about all relevant aspects of the property

Station Approach, Meopham, Kent, DA13 0HP
T: 01474 814440

meopham@kings-estate-agents.co.uk

kings-estate-agents.co.uk