





HALSEY STREET

Chelsea SW3



UNIQUELY WIDE CHELSEA TOWNHOUSE

Rare to the market, this beautifully presented Grade II listed four-bedroom family house offers bright, well-planned accommodation arranged over five floors, leading onto a pretty

			EPC
4	4	4	E

Local Authority: Royal Borough of Kensington and Chelsea

Council Tax band: H

Tenure: Freehold

Guide price: £5,750,000



This exceptional end-of-terrace home benefits from extra width throughout, most notably within the magnificent first-floor drawing room, and from a particularly generous conservatory extension at lower ground level, which provides an unparalleled family living and entertaining space.

A further point of distinction: this is the only house on Halsey Street with a full sheer brick-fronted third floor, rather than a traditional mansard extension—enhancing both space and architectural presence.







The house was formerly the home of Elizabeth David CBE (1913–1992), one of Britain's most influential food writers. Widely credited with transforming post-war British cooking, she introduced the nation to the flavours, techniques, and visual language of continental cuisine. Her influence extended deeply into the culinary world, inspiring renowned chefs including Albert and Michel Roux, Rick Stein, Terence Conran, Nigel Slater, Gordon Ramsay, Jamie Oliver, Prue Leith, and Clarissa Dickson Wright.



Halsey Street is a particularly attractive and unusually wide residential street running between Milner Street and Cadogan Street. It is exceptionally quiet yet ideally positioned equidistant between Sloane Square, South Kensington, and Knightsbridge, providing immediate access to world-class restaurants, boutiques, galleries, and transport connections.







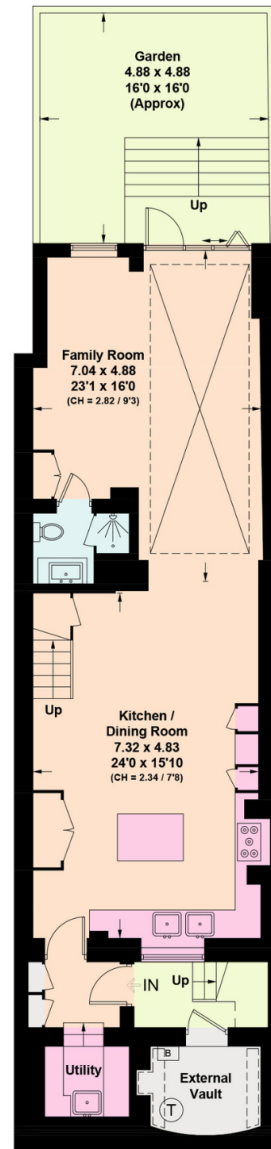

Lower Ground Floor

□ = Reduced head height below 1.5m

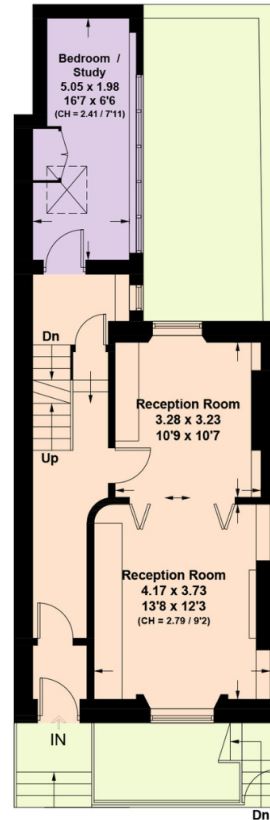

Ground Floor

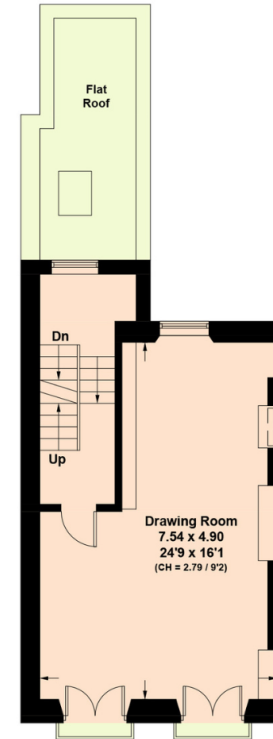

First Floor

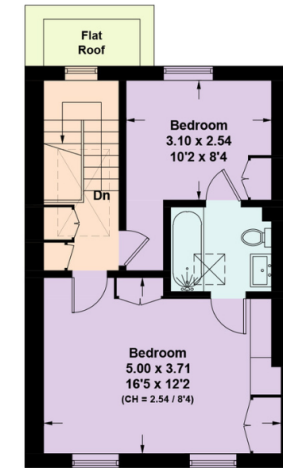

Third Floor

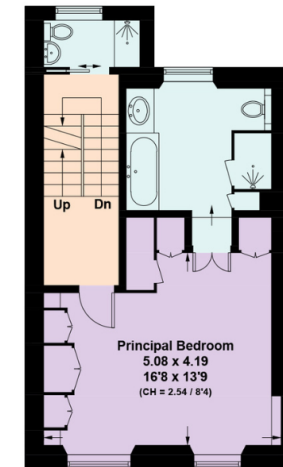

Second Floor

Approximate Gross Internal Area = 257.2 sq m / 2768 sq ft

This plan is for layout guidance only. Not drawn to scale unless stated. Windows and door openings are approximate. Whilst every care is taken in the preparation of this plan, please check all dimensions, shapes and compass bearings before making any decisions reliant upon them. (ID767266)

We would be delighted
to tell you more.

Paul Westwood
020 3371 3132
paul.westwood@knightfrank.com

Knight Frank Knightsbridge
52-54 Sloane Avenue
SW3 3DD

[knightfrank.co.uk](https://www.knightfrank.co.uk)

Your partners in property

1. Particulars: These particulars are not an offer or contract, nor part of one. You should not rely on statements given by Knight Frank in the particulars, by word of mouth or in writing ("information") as being factually accurate about the property, its condition or its value. Neither Knight Frank nor any joint agent has any authority to make any representations about the property, and accordingly any information given is entirely without responsibility on the part of Knight Frank. 2. Material Information: Please note that the material information is provided to Knight Frank by third parties and is provided here as a guide only. While Knight Frank has taken steps to verify this information, we advise you to confirm the details of any such material information prior to any offer being submitted. If we are informed of changes to this information by the seller or another third party, we will use reasonable endeavours to update this as soon as practical. 3. Photos, Videos etc: The photographs, property videos and virtual viewings etc. show only certain parts of the property as they appeared at the time they were taken. Areas, measurements and distances given are approximate only. 4. Regulations etc: Any reference to alterations to, or use of, any part of the property does not mean that any necessary planning, building regulations or other consent has been obtained. A buyer must find out by inspection or in other ways that these matters have been properly dealt with and that all information is correct. 5. Fixtures and fittings: A list of the fitted carpets, curtains, light fittings and other items fixed to the property which are included in the sale (or may be available by separate negotiation) will be provided by the Seller's Solicitors. 6. VAT: The VAT position relating to the property may change without notice. 7. To find out how we process Personal Data, please refer to our Group Privacy Statement and other notices at <https://www.knightfrank.com/legals/privacy-statement>.

Particulars dated May 2024. Photographs and videos dated March 2024. All information is correct at the time of going to print. Knight Frank is the trading name of Knight Frank LLP. Knight Frank LLP is a limited liability partnership registered in England and Wales with registered number OC305934. Our registered office is at 55 Baker Street, London W1U 8AN. We use the term 'partner' to refer to a member of Knight Frank LLP, or an employee or consultant. A list of members names of Knight Frank LLP may be inspected at our registered office. If you do not want us to contact you further about our services then please contact us by either calling 020 3544 0692, email to marketing.help@knightfrank.com or post to our UK Residential Marketing Manager at our registered office (above) providing your name and address.