

Foster Street,Lincoln LN5 7QF

william h brown

welcome to

Foster Street, Lincoln

This beautifully refurbished, bay fronted property is situated in a popular city centre location, benefitting from transport links and amenities. The property in brief comprises of two reception rooms, fitted kitchen, bathroom, three bedrooms and an enclosed rear courtyard garden.





This beautifully refurbished bay-fronted property is ideally situated within a popular city centre location, offering excellent transport links, a wide range of local amenities and convenient access to schools, shops and leisure facilities. Presented to a fantastic standard throughout, the accommodation is both spacious and versatile, making it an ideal purchase for first-time buyers, families and investors alike.

The ground floor comprises two generous reception rooms, providing flexible living and dining space, alongside a modern fitted kitchen with a stylish range of units and work surfaces. Completing the ground floor is a contemporary family bathroom, while convenient access leads directly out to the enclosed rear courtyard, creating an ideal low-maintenance outdoor space.

To the first floor, there are three well-proportioned bedrooms, each offering ample space for bedroom furniture and benefiting from plenty of natural light.

Having been thoughtfully refurbished throughout, this superb home is ready for immediate occupation and offers a wonderful blend of modern

Entrance Hall

Lounge

Dining Room

Kitchen

Shower Room

First Floor Landing

Bedroom One

Bedroom Two

Bedroom Three



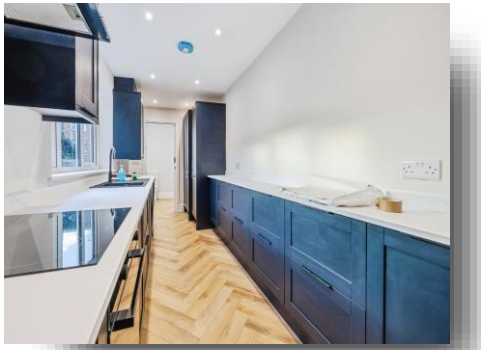



view this property online williamhbrown.co.uk/Property/LCR124911

welcome to

Awaiting Photograph

Foster Street, Lincoln

- BEAUTIFULLY REFURBISHED & CHARACTERFUL HOME
- NO ONWARD CHAIN
- THREE WELL SIZED BEDROOMS
- POPULAR CITY CENTRE LOCATION
- AMENITIES & TRANSPORT LINKS NEARBY

Tenure: Freehold EPC Rating: D
Council Tax Band: A

£170,000

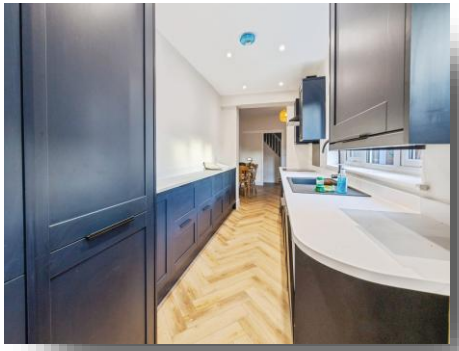







Please note the marker reflects the postcode not the actual property

view this property online williamhbrown.co.uk/Property/LCR124911

The Property Ombudsman

Property Ref:
LCR124911 - 0004

1. MONEY LAUNDERING REGULATIONS Intending purchasers will be asked to produce identification documentation at a later stage and we would ask for your co-operation in order that there is no delay in agreeing the sale. 2. These particulars do not constitute part or all of an offer or contract. 3. The measurements indicated are supplied for guidance only and as such must be considered incorrect. Potential buyers are advised to recheck measurements before committing to any expense. 4. We have not tested any apparatus, equipment, fixtures or services and it is in the buyers interest to check the working condition of any appliances. 5. Where an EPC, or a Home Report (Scotland only) is held for this property, it is available for inspection at the branch by appointment. If you require a printed version of a Home Report, you will need to pay a reasonable production charge reflecting printing and other costs. 6. We are not able to offer an opinion either written or verbal on the content of these reports and this must be obtained from your legal representative. 7. Whilst we take care in preparing these reports, a buyer should ensure that his/her legal representative confirms as soon as possible all matters relating to title including the extent and boundaries of the property and other important matters before exchange of contracts.

william h brown

01522 534 771

Lincoln@williamhbrown.co.uk

35-36 Silver Street, LINCOLN, Lincolnshire, LN2 1EW

williamhbrown.co.uk

William H Brown is a trading name of Sequence (UK) Limited which is registered in England and Wales under company number 4268443, Registered Office is Witan Gate House, 500-600 Witan Gate West, Milton Keynes, MK9 1GF. VAT Registration Number is 500 2481 05.