



Woodlands, Cambridge Road, Quendon Saffron Walden OIRO £600,000 **Freehold**

KH Kevin
Henry

Key Features

3 1 E E

- Three bedroom semi-detached house
- Good size living room with views to the garden
- Well equipped kitchen/diner
- Shower Room
- Downstairs Cloakroom

This three-bedroom semi-detached home is all about future potential, offering exceptional scope to extend to both the side and rear (subject to the usual consents). The generous plot provides a rare opportunity to significantly enhance and enlarge the existing accommodation.

Planning had been previously granted for a rear two storey extension - now lapsed. The current layout comprises a welcoming living room, a spacious kitchen/diner, and three well-proportioned bedrooms. Externally, the property really comes into its own, boasting a very large rear garden that is predominantly laid to lawn and exceptionally well maintained. In addition, there is substantial side space, presently



home to a workshop, which further underlines the property's development possibilities.
To the side, a driveway provides off-street parking for up to three vehicles, adding everyday practicality to this highly promising home. Ideal for buyers looking to create their forever home or investors seeking a project with clear upside. The well-regarded village of Quendon is perfectly situated with easy access to mainline stations at Newport, Saffron Walden and Bishops Stortford and access to the M11 in Bishops Stortford.

Hallway
Sitting Room
4.60m x 4.00m
15'1" x 13'1"

Kitchen/Diner
3.50m x 3.00m
11'6" x 9'10"

Shower Room

Downstairs Cloakroom

Landing



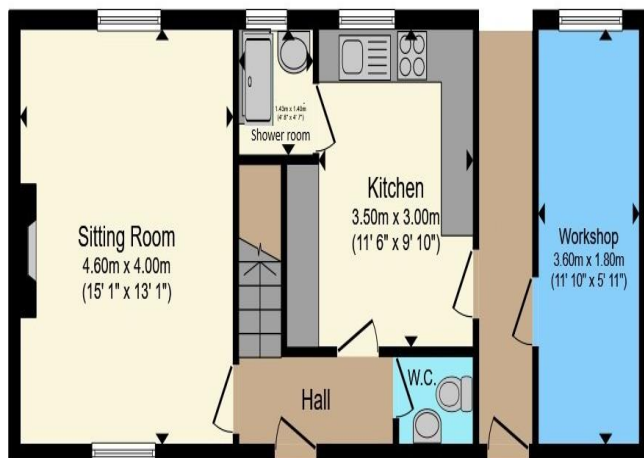

Ground Floor

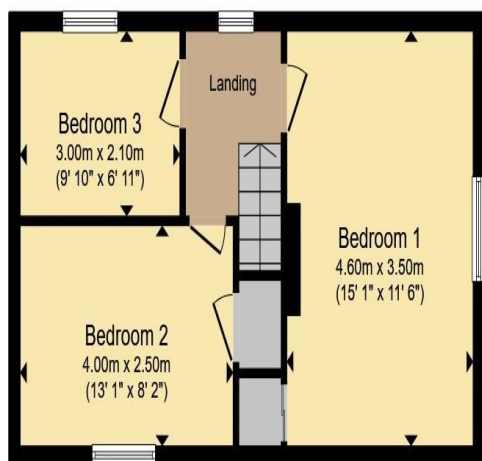

First Floor

Total floor area 94.5 sq.m. (1,018 sq.ft.) approx

This floor plan is for illustrative purposes only. It is not drawn to scale. Any measurements, floor areas (including any total floor area), openings and orientation are approximate. No details are guaranteed, they cannot be relied upon for any purpose and they do not form part of any agreement. No liability is taken for any error, omission or misstatement. A party must rely upon its own inspection(s). Powered by www.propertybox.io



Bedroom One
4.60m x 3.50m
15'1" x 11'6"
Built in cupboard space.

Bedroom Two
4.00m x 2.50m
13'1" x 8'2"
Built in cupboard space.

Bedroom Three
3.00m x 2.10m
9'10" x 6'11"

Garden
Gorgeous garden, very large predominantly laid to lawn.

Workshop
3.60m x 1.80m
11'10" x 5'11"

Driveway parking for three cars.

To view this property call Kevin Henry on:
01799 513632

Selling your property?

Contact us to arrange a FREE home valuation.

 01799 513632

 1 Market Street, SAFFRON WALDEN, Essex, CB10 1JB

 sales@kevinhenry.co.uk

 www.Kevinhenry.co.uk



 SCAN ME



Kevin Henry is a trading name of Sharman Quinney Holdings Limited which is registered in England and Wales under company number 4174227, Registered Office is Cumbria House, 16-20 Hockliffe Street, Leighton Buzzard, Bedfordshire, LU7 1GN. VAT Registration Number is 500 2481 05.

1: These particulars do not constitute part or all of an offer or contract. 2: The measurements indicated are supplied for guidance only and as such must be considered incorrect. 3: Potential buyers are advised to recheck the measurements before committing to any expense. 4: Kevin Henry has not tested any apparatus, equipment, fixtures, fittings or services and it is the buyers interests to check the working condition of any appliances. 5: Kevin Henry has not sought to verify the legal title of the property and buyers must obtain verification from their legal representative. 6: Intending purchasers will be asked to produce identification documentation at a later stage and we would ask your co-operation in order that there will be no delay in agreeing the sale. Ref: SAF102719 - 0001

