



Zephyr
Chelsea, SW10

CHESTERTONS





This beautifully designed apartment, located in the prestigious Cheyne Walk Moorings in Chelsea, offers a unique riverside lifestyle. Recently renovated with top-tier interior design, the apartment enjoys abundant natural light, stunning views, and is perfect for use as either a pied-à-terre or a permanent residence.

Located within walking distance of The King's Road, Chelsea Harbour, and Battersea Park, the houseboat also benefits from excellent services, including post and delivery collection, 24-hour security, night watchman, refuse collection twice a week, and daily mooring inspections. The boat is eligible for a Royal Borough of Kensington and Chelsea parking permit (subject to conditions).

Cheyne Pier offers one of the best-located and best-serviced moorings in London, with Zephyr standing out as one of the most stylishly designed houseboats offering the best views available. On-site staff provide a wide range of services to residents.

For commuters, Cheyne Pier is ideally situated with: River bus service just 5 minutes away at Cadogan Pier Rail and tube stations within 7 minutes' walk Frequent bus services nearby

- Two bedrooms
- One reception room
- Two bathrooms
- Terrace
- Pet Friendly
- Riverside

£7,800 pcm

Additional tenant charges apply (fees apply to non-AST tenancies only)

Tenancy Agreement Fee: £300

References per Tenant/Guarantor: £60

Inventory check (approx. £100 – £250 inc. VAT)

chestertons.co.uk/property-to-rent/applicable-fees

Minimum Term: 6 months
Deposit Required: Six weeks
Local Authority: Kensington and Chelsea
Council Tax Band: F
EPC Rating: To be confirmed
Furnished

Chestertons Chelsea Lettings

17 Cale Street
London
SW3 3QR

chelsealettingsusers@chestertons.co.uk

02075944750

chestertons.co.uk

**Zephyr Riverside, Zephyr Cheyne Walk,
Cheyne Pier, Cheyne Walk, SW10**

Approximate Gross Internal Area = 1649 sq ft / 153.2 sq m

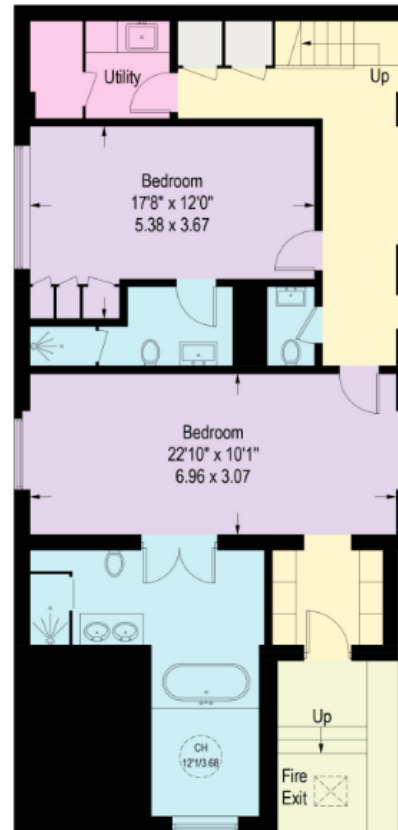

Lower Ground Floor

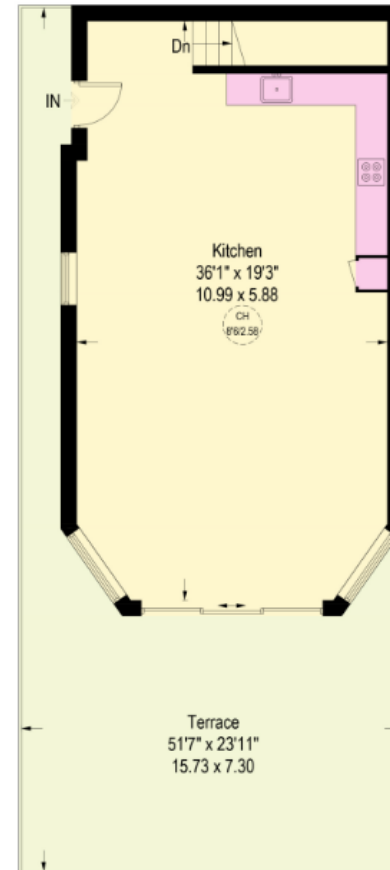

Ground Floor

Illustration for identification purposes only,
measurements are approximate, not to scale. (ID952408)

Chesterton UK Services Limited trading as Chestertons for themselves and for the vendor of this property whose agents they are, give notice that (i) these particulars do not constitute any part of an offer or contract, (ii) all statements contained within these particulars are made without responsibility on the part of Chestertons or the vendor, (iii) whilst made in good faith, none of the statements contained within these particulars are to be relied upon as a statement or representation of fact, (iv) any intending purchasers must satisfy themselves by inspection or otherwise as to the correctness of each of the statements contained within these particulars, (v) the vendor does not make or give either Chestertons or any person in their employment any authority to make or give representation or warranty whatsoever in relation to this property. Wide angle lenses may be used. ©Copyright Chestertons | Chesterton Global Ltd | Registered Office 40 Connaught Street, Hyde Park, London W2 2AB Registered Company Number 05334580.



This paper is
100% recyclable