16 Stewart Avenue, Renfrew, PA4 8BH
Offers Over £224,995
EPC Rating: C Council Tax Band: D

PEACHTREE
PROPERTY

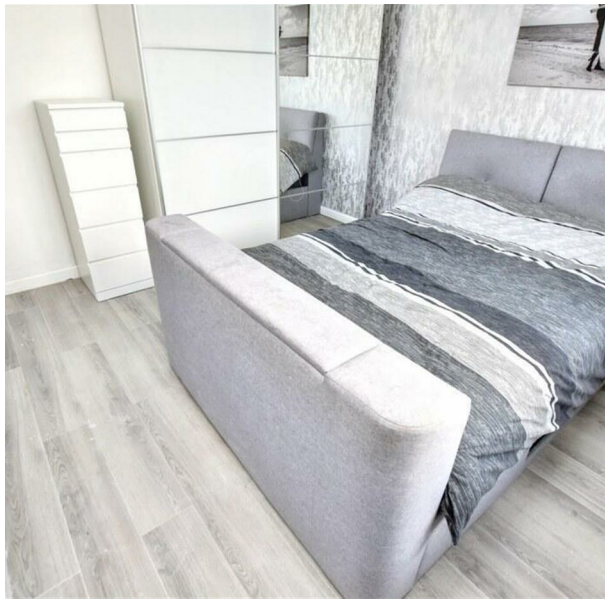

Peachtree Property are delighted to welcome to the market this delightful three-bedroom family home in the charming area of Stewart Avenue, Renfrew boasting a well-designed layout that is ideal for families or those seeking extra space.

The property has accommodation extending to welcoming reception hallway, substantial lounge with feature bay window and fitted kitchen. The upper level houses three well-appointed bedrooms and modern family bathroom.

Externally the property offers extensive private garden grounds designed with ease of maintenance along with driveway and garden room.

Early viewing of the property is highly recommended

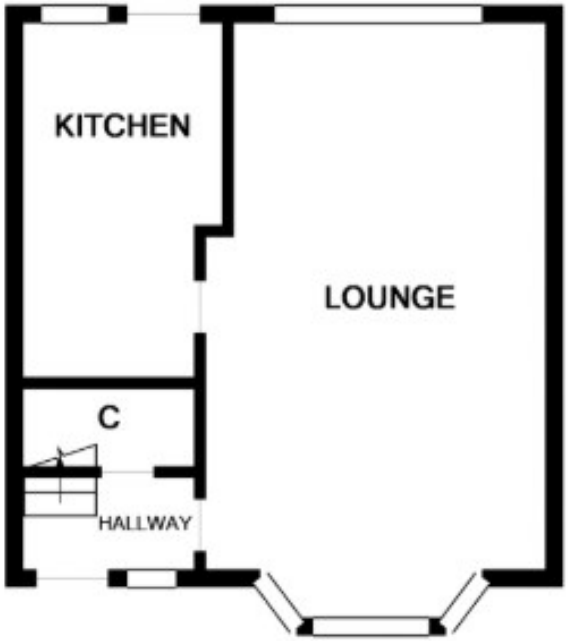

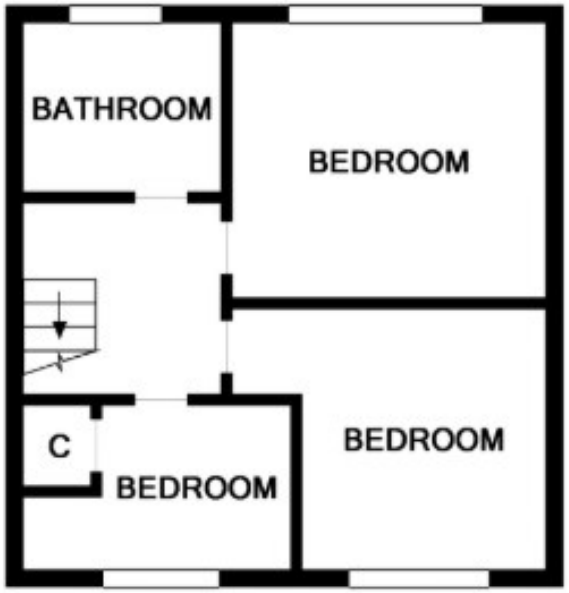

PEACHTREE
PROPERTY
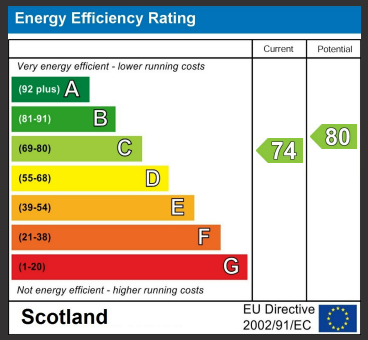
28 Hairst Street Hairst St
Renfrew
PA4 8QY
0141 577 1111
info@peachtreeproperty.co.uk