



Mill Lane, Foston-on-the-Wolds, Driffield, YO25 8BP

THIS FORMER VICARAGE STANDING IN NEARLY ONE ACRE IS SET WITHIN ONE OF THE MOST PICTURESQUE SETTINGS SEEN BY THE AGENT IN RECENT YEARS HAVING BEEN THE SUBJECT OF CONSIDERABLE INVESTMENT



From meadows to the mill stream and beautiful gardens you will enjoy the views from nearly every aspect of this house. With nearly 200 yards frontage of the trout stream this fine period property has been the subject of considerable investment providing the best in modern contemporary living, sympathetically blended with the period style of this charming property. Providing four double bedroom accommodation over 2,350 sq. Ft. with good parking, substantial double garage, take a look at the floorplan to fully appreciate the lifestyle this property offers.

Owners Thoughts:

The Old Vicarage is one of the original houses in Foston-on-the-Wolds dating back nearly two hundred years. Old photos showing history of goods being transported inland using Foston Beck and its mill pond.

Foston-on-the-Wolds is a pretty village with church and village hall holding many seasonal events – monthly pub and film night, a ladies and gentlemen’s club who organise numerous outings, cycle club, annual flower show. Two fly-fishing clubs fishing on Foston Beck or fly fish from garden.

Location:

Foston on the Wolds is an attractive residential village offering a wide variety of housing situated in the heart of the Yorkshire Wolds. The village benefits from a popular public house and main town centre facilities at Driffield are approximately seven miles away.

Accommodation:

The accommodation is arranged on the ground and one upper floor and can be seen in more detail on the dimensioned floorplan forming part of these sale particulars and briefly comprises as follows:

Entrance Hall:

With original period staircase and oak parquet flooring.

Cloakroom/WC:

Wash hand basin, half tiled with heated towel rail.





Living Room:

Enjoying views to the south over the meadow. Includes recessed cupboards to both sides of the chimneybreast, inset fireplace with woodburning stove and oak parquet flooring.

Lounge/Dining Room:

Enjoys an aspect to the south and west with views over the meadow and millrace, period style fireplace with marble open hearth.

Kitchen:

Having been refitted with a stylish high gloss range of contemporary style cabinets with complementing solid granite worktops and matching centre island unit, range oven set in chimney breast feature, single drainer sink unit, integrated appliances include, oven, hob, refrigerator, freezer and dishwasher.

Rear Entrance Lobby

Utility Room:

With inset sink unit, plumbing for automatic washing machine and central heating boiler unit.

First Floor

Bedroom 1:

Enjoys south facing views.

Bedroom 2:

With south facing views.

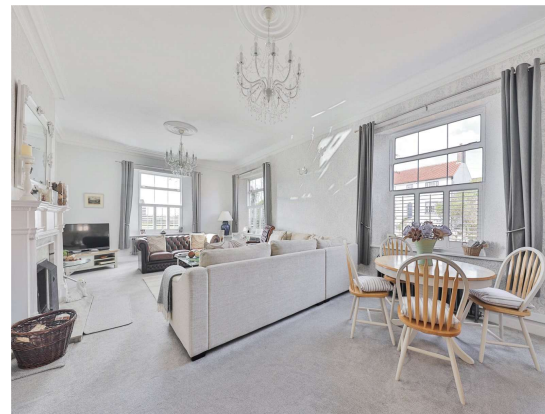

Bedroom 3:

With views of the millrace.

Bathroom:

Containing a four piece suite comprising shower cubicle, panelled bath, low level w.c. and wash hand basin plus heated towel rail.

Guest Bedroom:

Irregular shape. With views over the rear garden.

En-suite Shower Room:

Includes shower cubicle, wash hand basin and low level w.c.

Outside:

The property stands particularly well at the end of the lane which terminates at the millrace. A private driveway leads to a generous parking area in front of a substantial double garage 18'7" x 18'5" with attached store. Immediately to the rear of the house is a patio area, two useful brick built stores. The gardens extend beyond the garage being mainly lawned with a wide frontage to the trout stream, include a number of mature trees and considerable privacy.

Services:

Mains water, electricity and drainage are connected to the property.

Central Heating:

The property has the benefit of oil fired central heating.

Council Tax:

Council Tax is payable to the East Riding Of Yorkshire Council. From verbal enquiries we are advised that the property is shown in the Council Tax Property Bandings List in Valuation Band F.*

Fixtures & Fittings:

Certain fixtures and fittings may be purchased with the property but may be subject to separate negotiation as to price.

Disclaimer:

*The agent has not had sight of confirmation documents and therefore the buyer is advised to obtain verification from their solicitor or surveyor.

Viewings:

Strictly by appointment with the sole agents.



Site Plan Disclaimer:

The site plan is for guidance only to show how the property sits within the plot and is not to scale.

Mortgages:

We will be pleased to offer expert advice regarding a mortgage for this property, details of which are available from our Fine and Country Office on 01482 420999.

Your home is at risk if you do not keep up repayments on a mortgage or other loan secured on it.

Valuation/Market Appraisal:

Thinking of selling or struggling to sell your house? More people choose Fine and Country in this region than any other agent. Book your free valuation now!



GROUND FLOOR
1730 sq.ft. (160.8 sq.m.) approx.

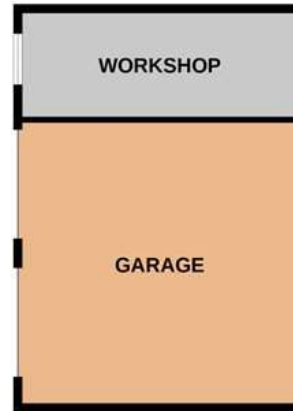

1ST FLOOR
1110 sq.ft. (103.2 sq.m.) approx.

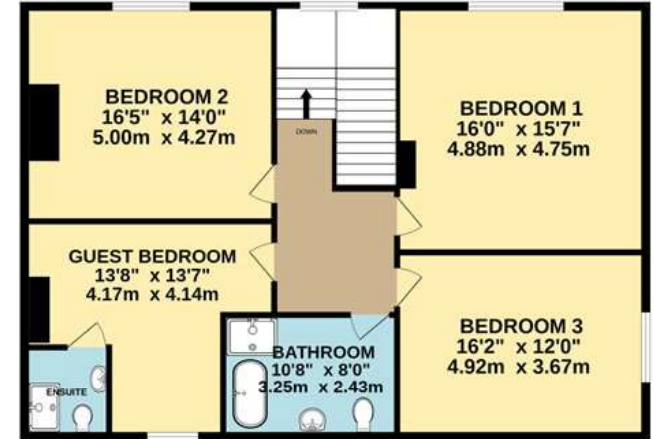

MILL LANE, FOSTON ON THE WOLDS YO25 8BP

TOTAL FLOOR AREA : 2841 sq.ft. (263.9 sq.m.) approx.

Whilst every attempt has been made to ensure the accuracy of the floorplan contained here, measurements of doors, windows, rooms and any other items are approximate and no responsibility is taken for any error, omission or mis-statement. This plan is for illustrative purposes only and should be used as such by any prospective purchaser. The services, systems and appliances shown have not been tested and no guarantee as to their operability or efficiency can be given.

Made with Metropix ©2022

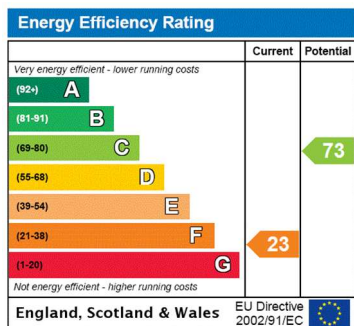

8 Kingston Rd, Willerby, Hull HU10 6BN

Tel: 01482 420999 E-mail: Willerby@fineandcountry.com

1 Saturday Market, Beverley HU17 0BB

Tel: 01482 887770 E-mail: Willerby@fineandcountry.com

Each Fine & Country office is independently owned and operated under license.

Fine & Country Willerby and Beverley trade under Beercocks Limited. Beercock for themselves and for the vendors or lessors of this property whose agent they are given notice that (i) the particulars are set out as a general outline only for the guidance of intending purchasers or lessees and do not constitute, nor constitute part of an offer or contract; (ii) all descriptions, dimensions, references to condition and necessary permissions for use and occupation and other details are given in good faith and are believed to be correct but any intending purchasers or tenants should not rely on them as statements or representations of fact but must satisfy themselves by inspection or otherwise as to the correctness of each of them; (iii) no person in the employment of Beercocks has any authority to make or give any representation or warranty whatever in relation to this property. The fixtures, fittings and appliances, electrical and plumbing installation or central heating systems have not been tested and therefore no guarantee can be given that they are in working order, nor has any type of survey been given that they are in working order, nor has any type of survey been undertaken on this property. Photographs are reproduced for general information and it cannot be inferred that any item shown is included in the sale. Drawings, sketches and plans are provided for general guidance and are not to scale. LOCATION MAP - (c) OpenStreetMap contributors, CC BY-SA



To find out more or arrange a viewing please contact 01482 420999 or visit www.fineandcountry.com

