Foxhall

Estate Agents

625 Foxhall Road
Ipswich IP3 8ND

Unit 4, Ropes Drive
Kesgrave IP5 2FU

01473 721133

01473 613296

info@foxhallestateagents.co.uk

www.foxhallestateagents.co.uk

Geneva Avenue

Martlesham Heath, Ipswich, IP5 3RS

Price £195,000

2 1 2

Geneva Avenue

Martlesham Heath, Ipswich, IP5 3RS

Price £195,000

Front Garden

There are steps leading to the front door, the remainder of the front has a lawn area and gated access to the gardens. There is also a block paved drive providing access to the garage and further access to the garden. Towards the front there is an exposed porchway with spotlighting.

Entrance Hallway

Access via a double glazed entrance door with a radiator, carpeted flooring, loft acess, two storage areas, storage cupboard and doors giving access to the remainder of the property.

Lounge

18'11" x 9'11" (5.77m x 3.02m)

UPVC double glazed Georgian style window to front, two UPVC double glazed Georgian style windows to side, two radiators, carpeted flooring, valulted ceiling and a feature fireplace.

Dining Room

9'6" x 7'10" (2.90m x 2.39m)

UPVC double glazed window to front, radiator, carpeted flooring, door giving access to the kitchen and double access to the lounge.

Kitchen

11'6" x 9'0" (3.51m x 2.74m)

A luxury re-fitted kitchen with UPVC double glazed Georgian style window to rear, UPVC double glazed Georgian style door giving access to the rear garden, built in four burner gas hob with glass splashback and stainless steel extractor hood over, 1 1/2 bowl sink with a mixer tap inset into a rolled-edge worksurface with cupboards and drawers under and matching above, built-in dishwasher, built-in washing machine, built-in tumble dryer, built-in double oven, built-in fridge and freezer, cupboard housing the boiler which was fitted in 2018 and regularly serviced. The remainder of the kitchen has wood effect vinyl flooring and a panelled ceiling with inset spotlighting.

Bedroom One

13'5" x 10'10" (4.09m x 3.30m)

UPVC double glazed Georgian style window to front, two radiators, carpeted flooring, two radiators, access to walk-in wardrobe.

Walk-in Wardrobe

5'5" x 3'11" (1.65m x 1.19m)

With a range of drawers and hanging space and a door giving access to the en-suite.

En-Suite Shower Room

6'2" x 5'2" (1.88m x 1.57m)

UPVC double glazed window to rear, low-level W.C., fully tiled shower cubicle with independent shower over, pedestal wash hand basin with a mixer tap, shaver point, extractor fan, chrome heated towel rail, part-tiled walls and tiled flooring.

Bedroom Two

8'11" x 8'0" (2.72m x 2.44m)

UPVC double glazed Georgian style window to rear, radiator, fitted bed surround with wardrobes to either side, carpeted flooring and panelled ceiling

Separate W.C.

5'6" x 5'3" (1.68m x 1.60m)

UPVC double glazed window to front, low-level W.C., vanity wash hand basin with a mixer tap, chrome heated towel rail, part-tiled walls, tiled flooring, extractor fan, panelled ceiling with inset spotlighting, storage cupboard/ airing cupboard housing a radiator.

Rear Garden

Block paved patio area with gazebo above, raised flowerbed, decked patio area and a lawn area. There is an outside tap and access to the garage.

Garage

Manual up and over door,personal door giving access to the garden supplied with power and lighting.

Agents Notes

Tenure - Non Traditional
Council Tax Band - A
Service Charges £2,586.50

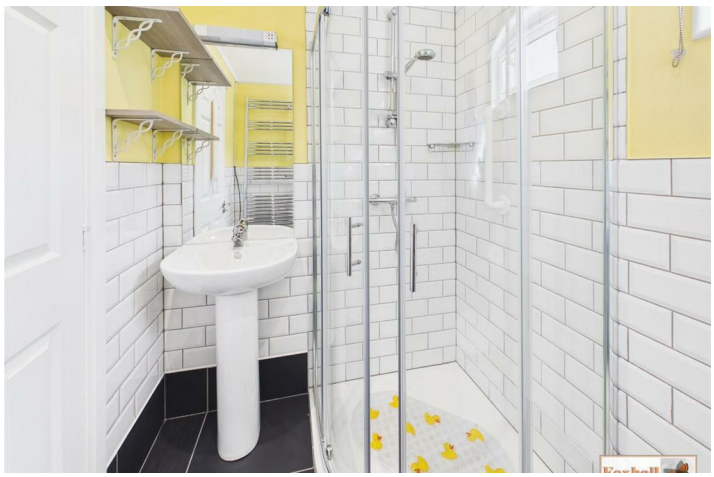

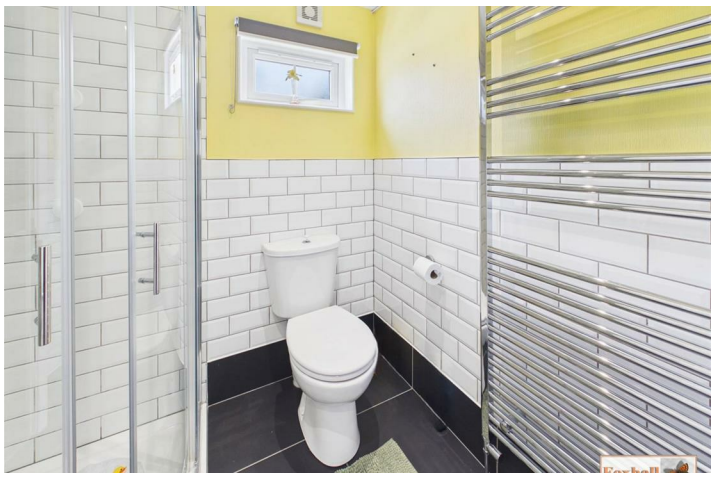

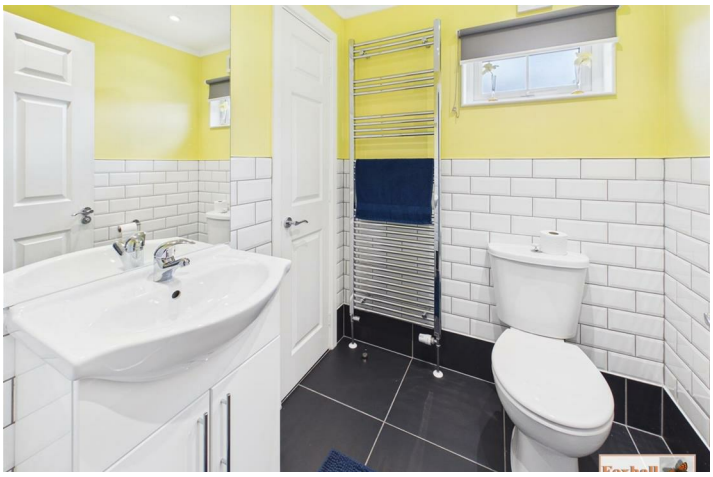

Foxhall

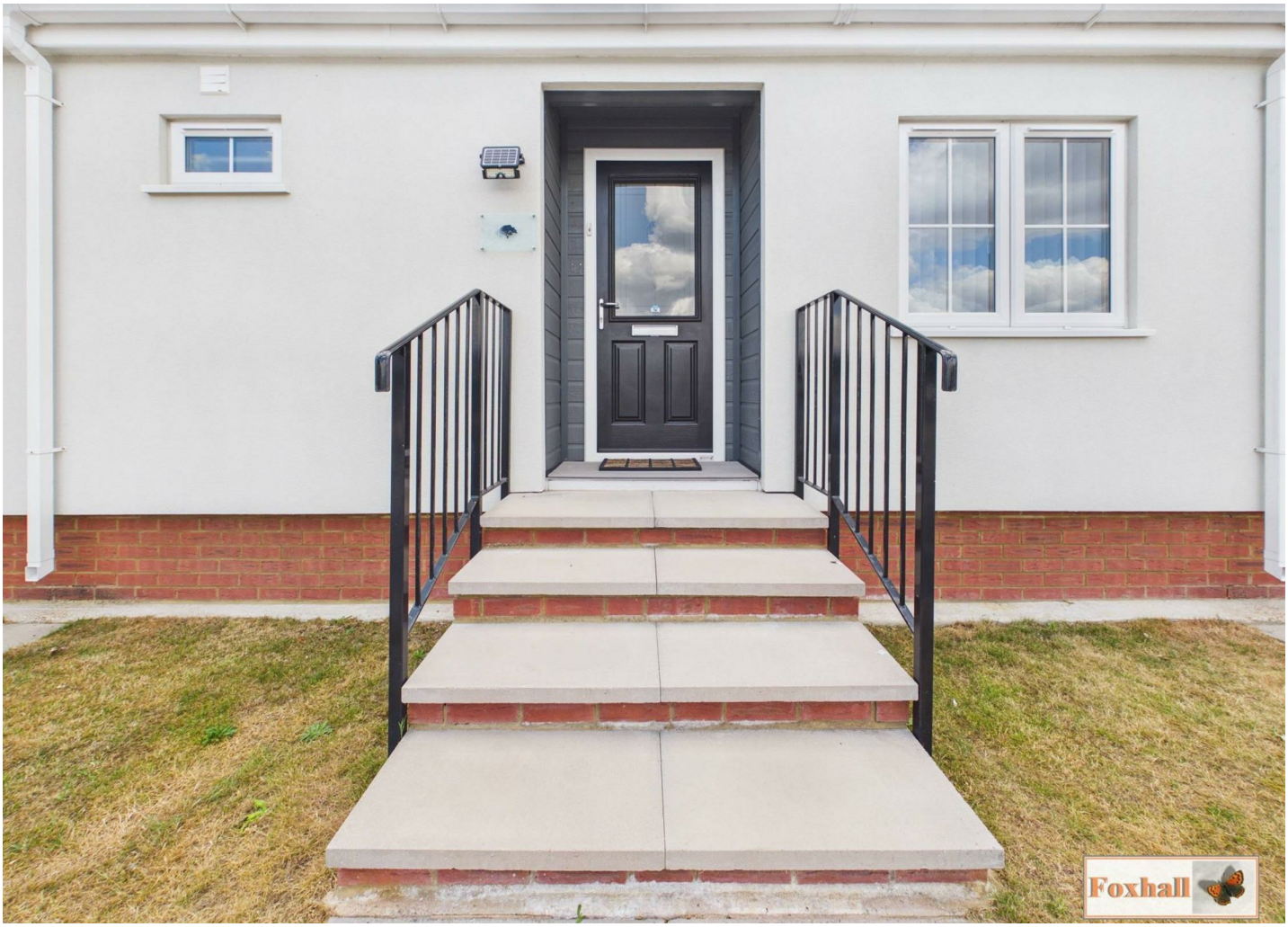
Foxhall

Road Map

Hybrid Map

Terrain Map

Floor Plan

Viewing

Please contact us on 01473 721133 if you wish to arrange a viewing appointment for this property or require further information.

Energy Efficiency Graph

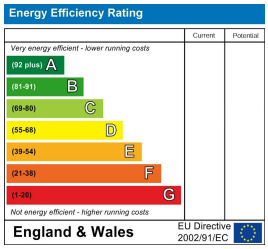

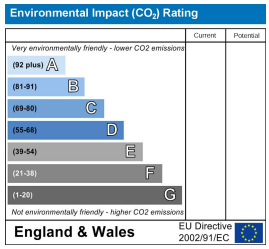

These particulars, whilst believed to be accurate are set out as a general outline only for guidance and do not constitute any part of an offer or contract. Intending purchasers should not rely on them as statements of representation of fact, but must satisfy themselves by inspection or otherwise as to their accuracy. No person in this firms employment has the authority to make or give any representation or warranty in respect of the property.